

PORTION OF IRON GATE LAKE ESTATES UNIT 3

IN SECTION 11, T47N, R5W, M.D.M.
RECORDED NOV. 21, 1968 IN T.M.B. 4 PAGE 140

Tax Area Code
52-00

102-16

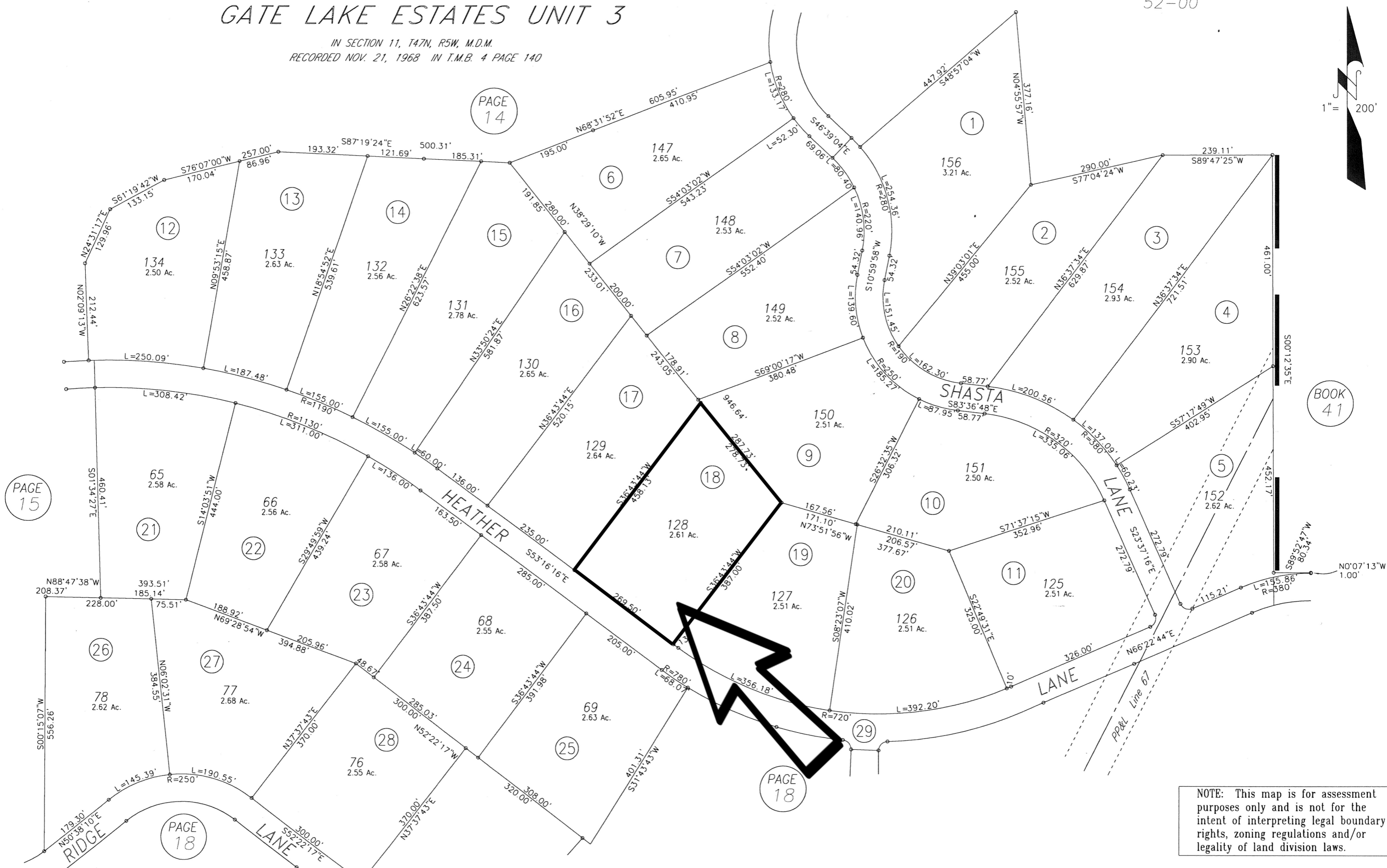
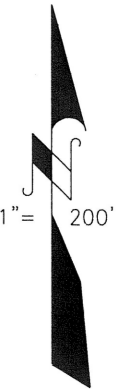

PAGE 15

PAGE 14

PAGE 18

BOOK 41

NOTE: This map is for assessment purposes only and is not for the intent of interpreting legal boundary rights, zoning regulations and/or legality of land division laws.