

LEGEND

- Iron Pin, Old Found (IFP)
- Iron Pin, New, Pinned (IPN)
- Head of Nail & Barbed Cap (NBC)
- Completed Point
- Fire Hydrant
- Water Valve
- Sanitary Manhole
- Utility Pole

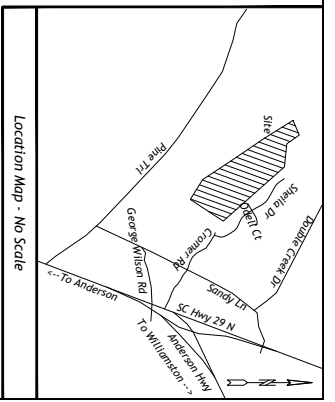
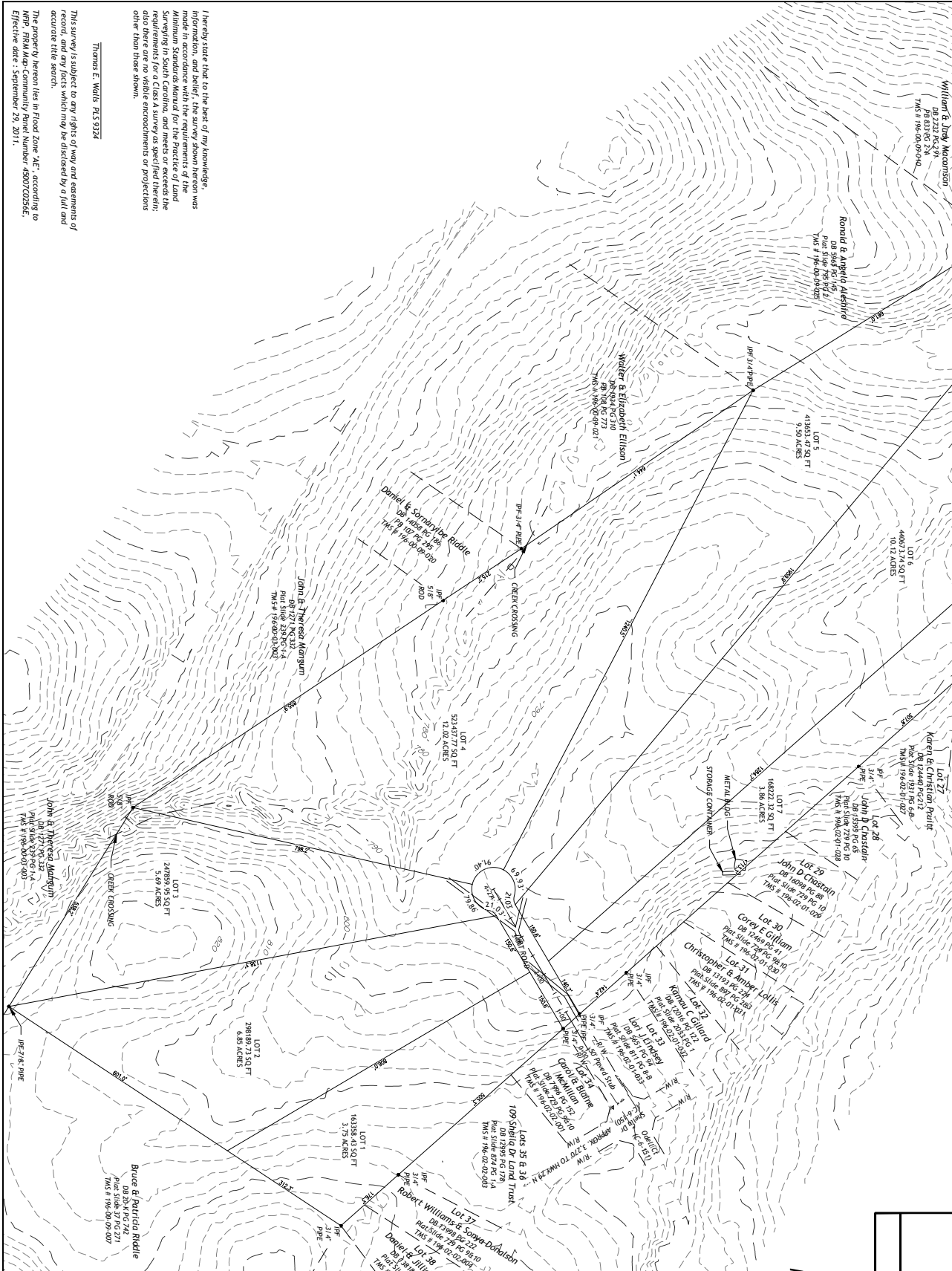

PRELIMINARY

References:
 TMS# 196-00-09-008
 DB 2599 PG 324
 PB 37 PG 271

State of South Carolina
 County of Anderson
 Willistonston Township

Subdivision of a lot of Land
 52.31 Acres Gross

Surveyed at the Request of:
Shelia Yates

Date: 8-2-22
 Drawn By: KTSJ/
 Checked: TEW
 Job Number: 22199
 Revisions: 0

RIDGEWATER
 ENGINEERING & SURVEYING
 16641 226-0987 ridgewatereng.com

I hereby state that to the best of my knowledge, information, and belief, the survey shown hereon was made in accordance with the requirements of the Minimum Standards Manual for the Practice of Land Surveying in South Carolina, and there is no reason to believe that the survey is incorrect or that there are any visible encroachments or projections other than those shown.

Thomas E. Watts PLS 9324

This survey is subject to any rights of way and easements of record, and any facts which may be disclosed by a full and accurate title search.

The property herein lies in Flood Zone "AE" according to NFP-FIRM Map, Community Panel Number: 480702026E. Effective date: September 29, 2011.

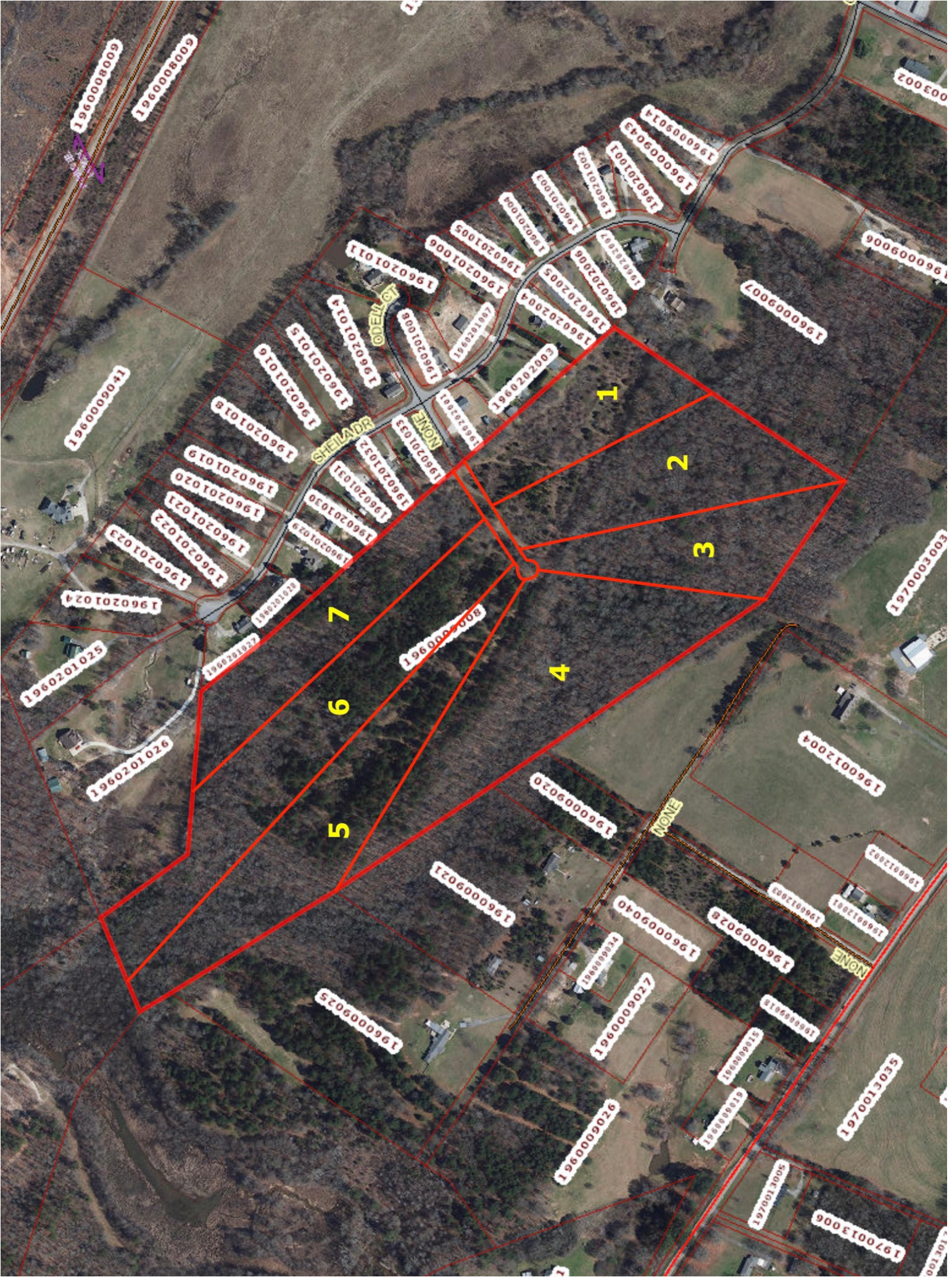

1960000961
6003000961
1406000961

1406000961
1960201018
1960201019

1960201024
5201020961
9201020961

1960201011
1960201006
1960201005
1960201004
1960201003
1960090034
1960050043

SHEVADO
1960201015
1960201016
1960201017
1960201018
1960201019

1960201030
1960201031
1960201032
1960201033
1960201034
1960201035
1960201036
1960201037

8000000961
1960009030
1960009021

1960009025
1960009040
1960009027
9206000961
1960009028

1960009030
1960009040
1960009028
1960009015
500100061
500100061

NONE
1960009028
1960009015
1960009014
500100061

1970013006
500100061
500100061
1960009015
1960009014
1960009013
1960009012
196013003
196013002

1
2
3

4

5
6
7

500100061

1970013006

1960009006

03002