

TOWN VIEW

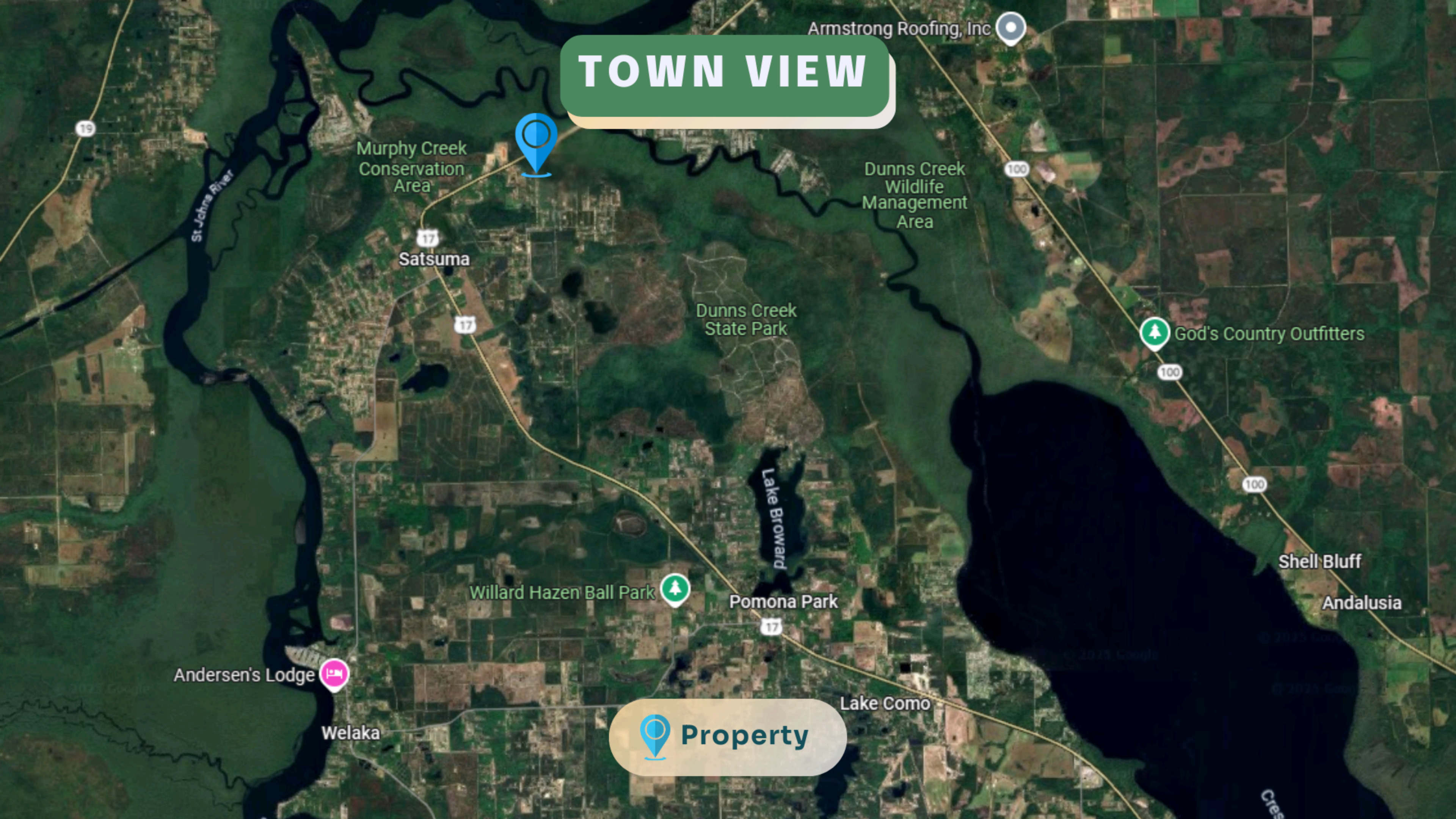

Armstrong Roofing, Inc

Murphy Creek Conservation Area

Dunns Creek Wildlife Management Area

Satsuma

Dunns Creek State Park

God's Country Outfitters

Willard Hazen Ball Park

Pomona Park

Shell Bluff

Andalusia

Andersen's Lodge

Welaka

Lake Como

 Property

COUNTY VIEW

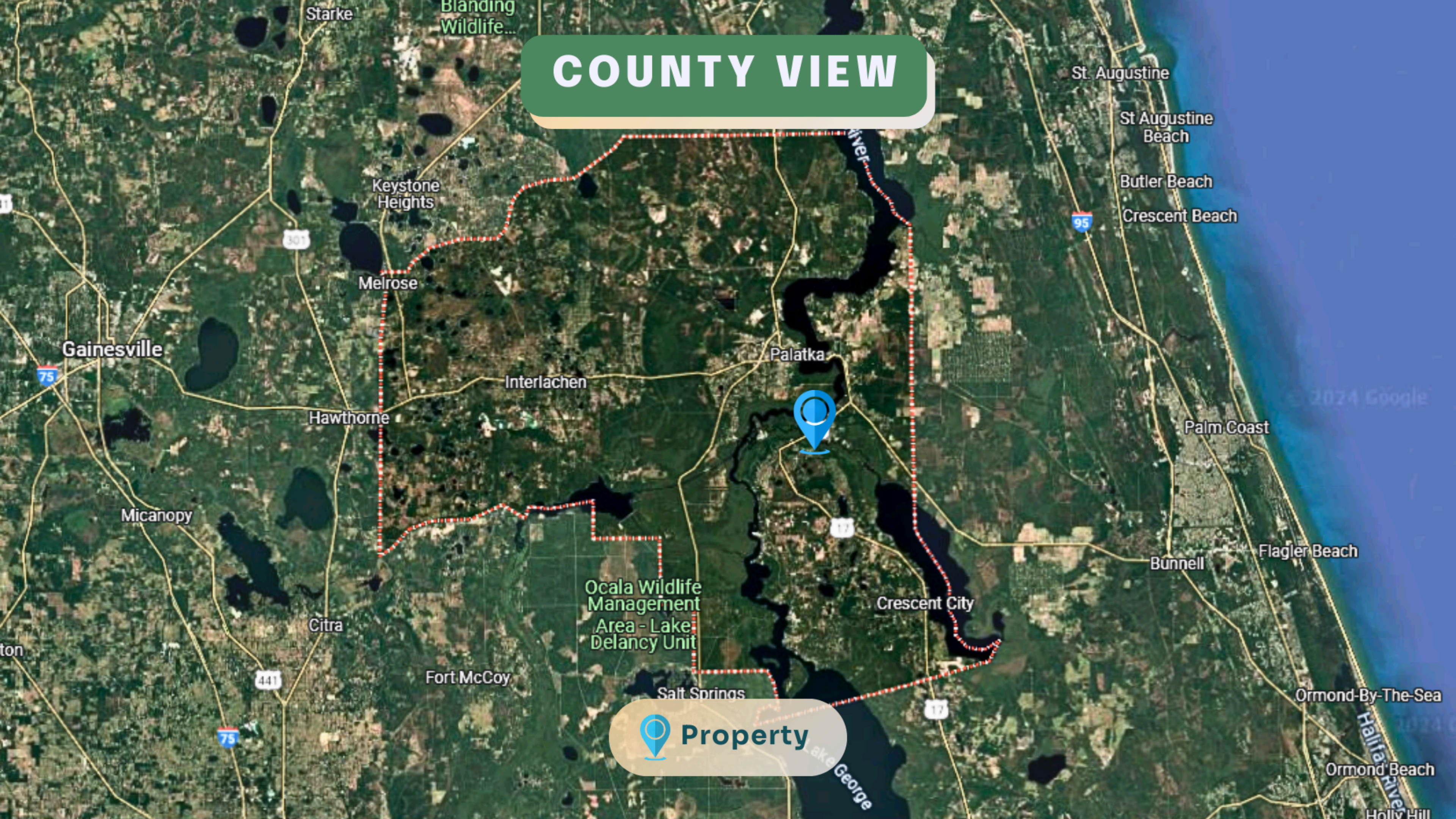



Property

© 2024 Google

© 2024 G

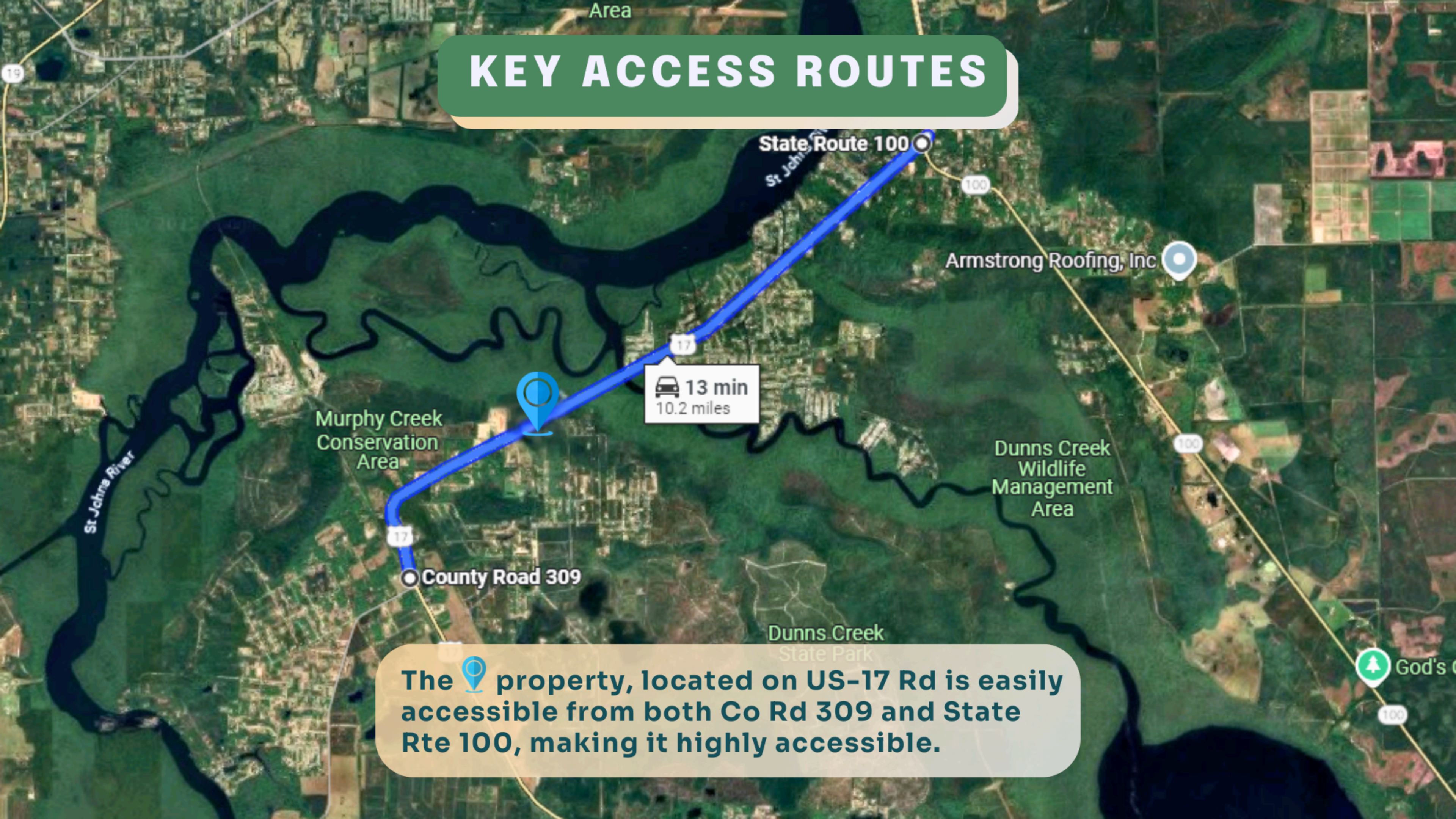
KEY ACCESS ROUTES



The  property, located on US-17 Rd is easily accessible from both Co Rd 309 and State Rte 100, making it highly accessible.

ROAD ACCESS TO THE PROPERTY



- 0.03 miles to the left is the property.

Hermits Cove
Community Club

DRIVING DIRECTIONS

Murphy Creek
Conservation
Area

 3 min
1.9 miles

Mema's Family
Restaurant

Satsuma

Head southwest on Hinks Street toward US-17 South for 82 feet. Then, turn right onto US-17 North. The  property is on the right.