

PROPERTY OF HARRY ENTREKIN  
 HARRY'S ISLAND ON LAKE BLACKSHEAR  
 LOTS 1-2-3-4-5-6  
 LOCATED IN LAND LOT 308  
 15TH LAND DISTRICT  
 SUMTER COUNTY, GEORGIA  
 APRIL 4, 1990  
 SCALE: 1" = 50 FEET  
 PLAT ALSO SHOWS STATHAM LAKEFRONT PROPERTIES ROAD & SUBDIVISION

▶ = PERCOLATION TEST HOLE WITH RATE SHOWN.  
 ⊙ = GROUND WATER TEST HOLE WITH DEPTH SHOWN.  
 CONTOURS SHOWN FROM ACTUAL FIELD SURVEY WITH ELEVATIONS SHOWN.  
 LOT LINES ESTABLISHED FROM FIELD SURVEY ON FINDING.  
 SOIL TEST MADE ON APRIL 2, 3, 4, 1990.  
 SOIL TYPE - S\* TOPSOIL, +/- 30" RED CLAY, SANDY SOIL.  
 GROUND WATER FOUND APPROX. 38" TO 46" BELOW SURFACE, ( APPROX. 90.5 ELEVATION).

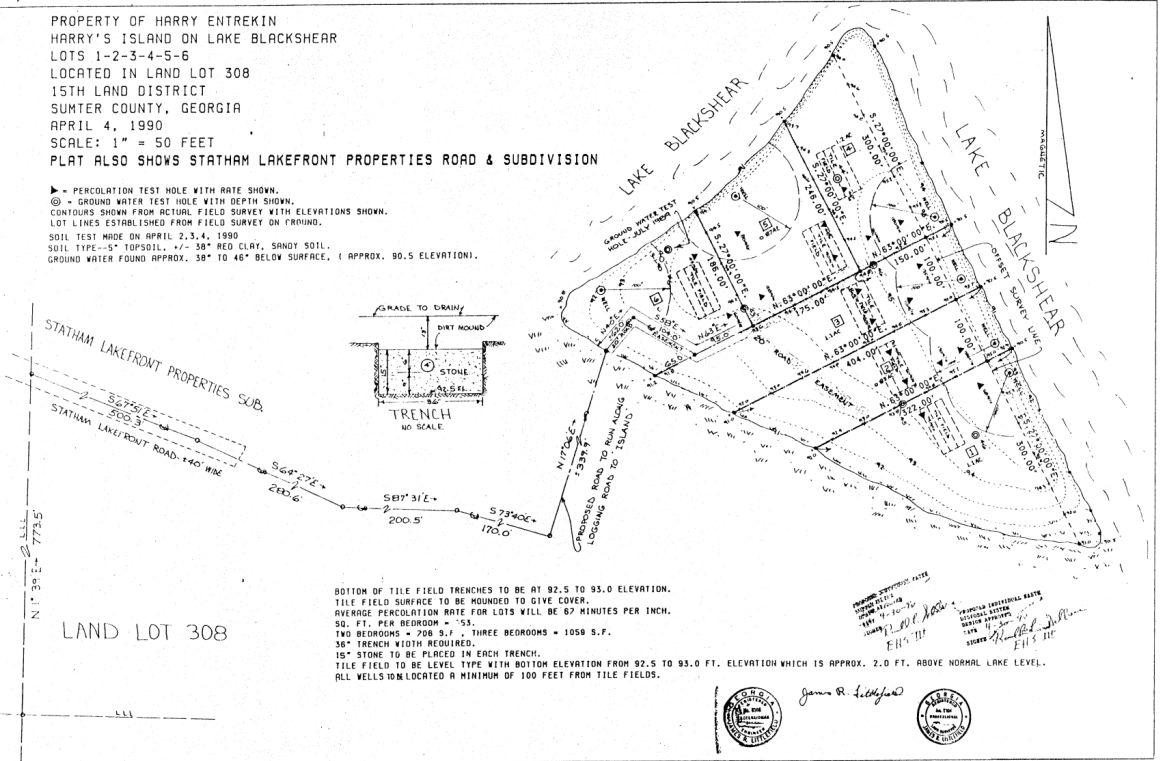

LAND LOT 308

Cabinet B slide 138-F

SURVEY FOR  
**HULON F. CROWE SR.**  
 &  
**MAVIS JANE CROWE**  
 LOCATED IN  
 FLINT RIVER WOOD SUBDIVISION  
 LAND LOT 220, 26TH LAND DISTRICT  
 SUMTER COUNTY, GEORGIA  
 MARCH 11, 1994

THIS IS TO CERTIFY THAT THE PLAT SHOWN HEREON WAS PREPARED IN  
 ACCORDANCE WITH THE GEORGIA STANDARDS AND REQUIREMENTS OF LAW  
 AND IS A TRUE AND CORRECT REPRESENTATION OF A SURVEY MADE UNDER  
 MY SUPERVISION AND IS CORRECT TO THE BEST OF MY KNOWLEDGE.  
 ALL MATTERS OF TITLE ARE EXCEPTED.

*James R. Luff* REGISTRATION NUMBER 257

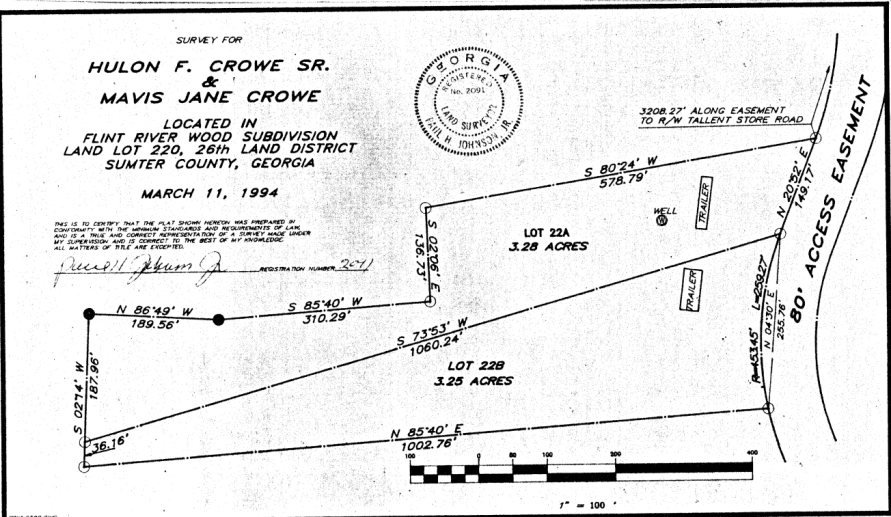

Cabinet B Slide 138-F

BUSINESS RECORDS CORPORATION