

TOWN VIEW

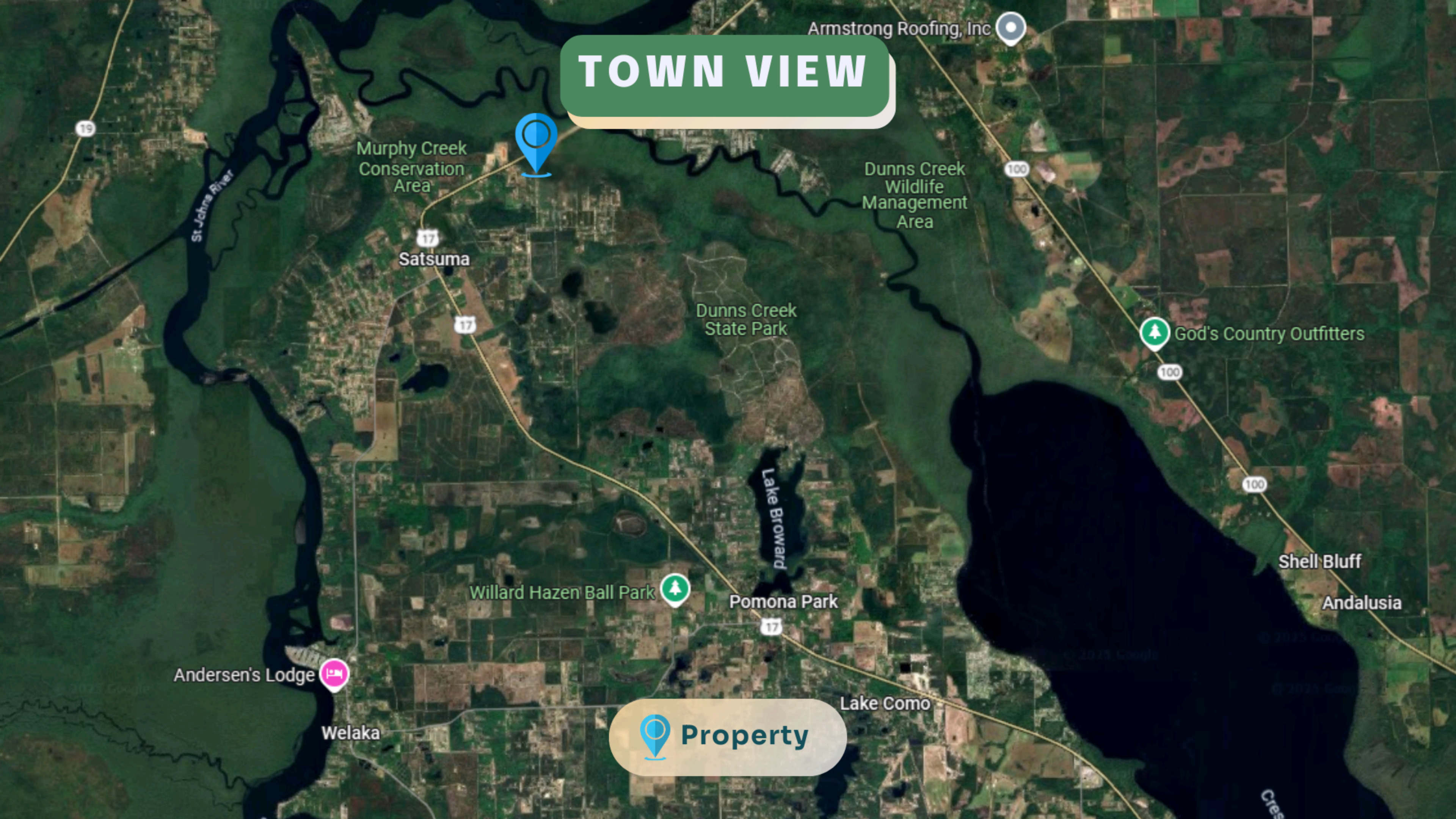

Armstrong Roofing, Inc

Murphy Creek Conservation Area

Dunns Creek Wildlife Management Area

Satsuma

Dunns Creek State Park

God's Country Outfitters

Lake Broward

Shell Bluff

Willard Hazen Ball Park

Pomona Park

Andalusia

Andersen's Lodge

Welaka

Lake Como

Property

COUNTY VIEW

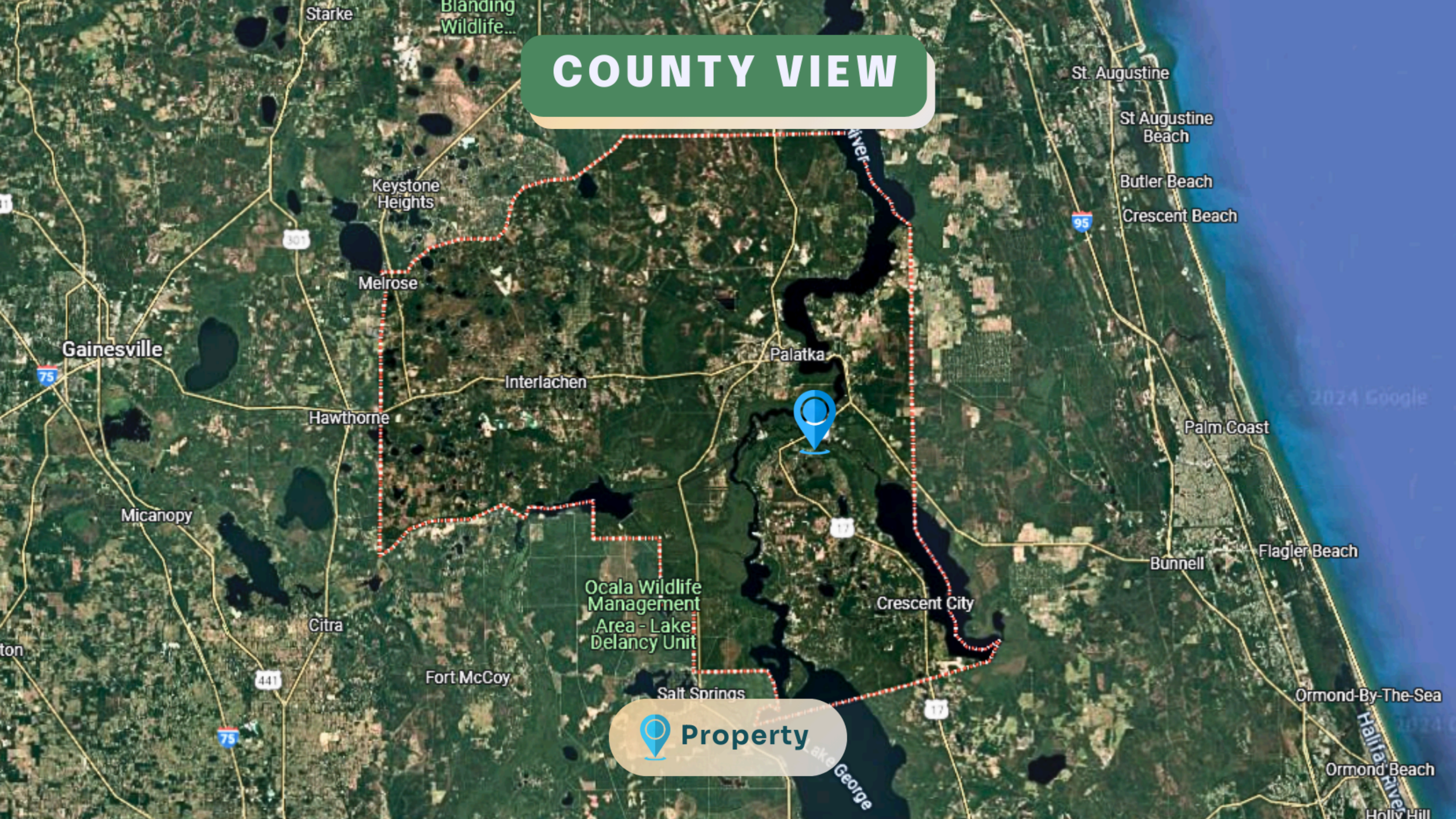

Starke

Blanding Wildlife...

St. Augustine

St Augustine Beach

Butler Beach

Crescent Beach

Keystone Heights

Melrose

Gainesville

Palatka

Interlachen

Hawthorne

Palm Coast

Micanopy

Flagler Beach

Bunnell

Ocala Wildlife Management Area - Lake Delancy Unit

Crescent City

Citra

Fort McCoy

Salt Springs

Ormond-By-The-Sea

Property

Ormond Beach

Holly Hill

© 2024 Google

© 2024 G

KEY ACCESS ROUTES

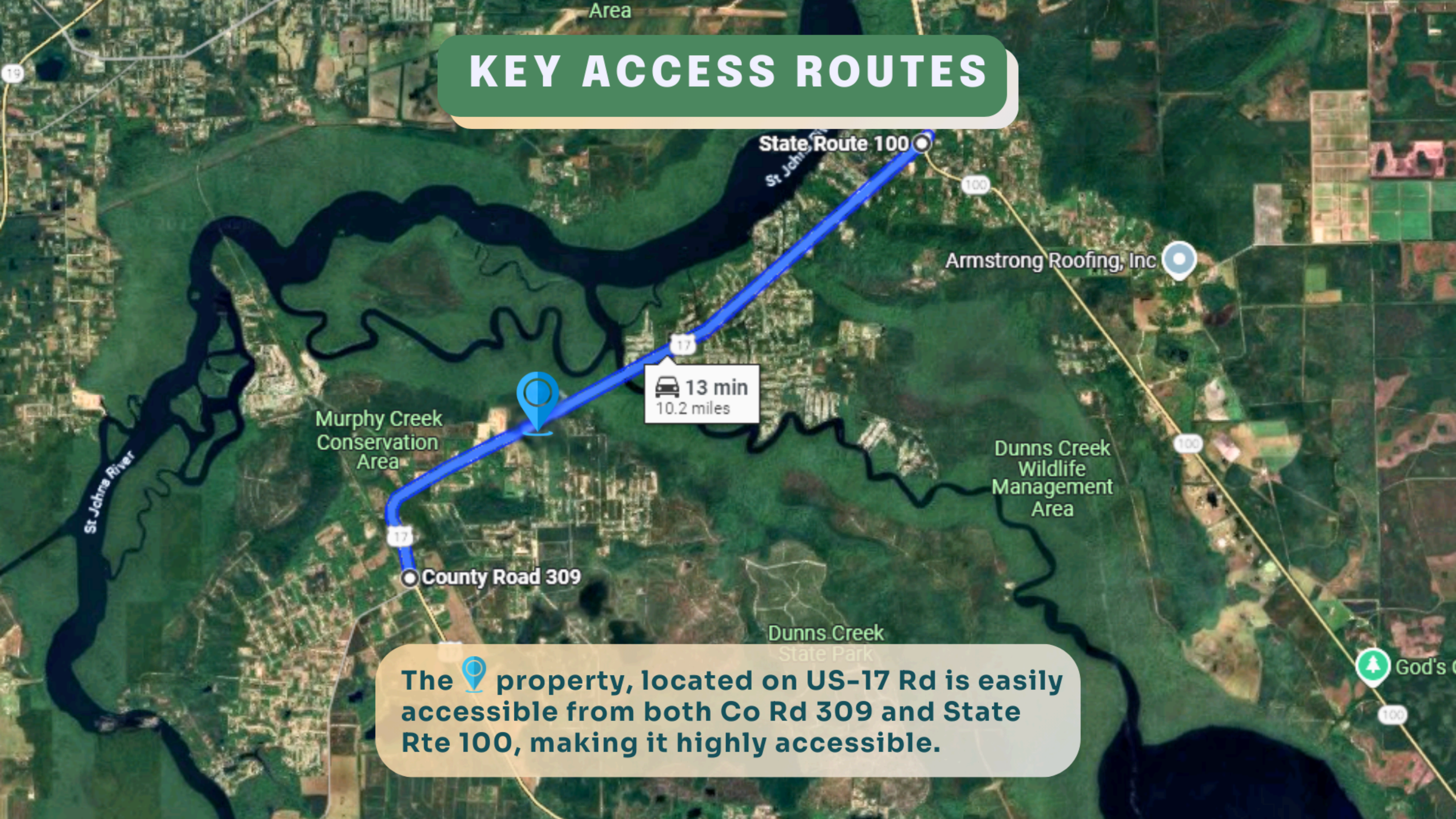

The  property, located on US-17 Rd is easily accessible from both Co Rd 309 and State Rte 100, making it highly accessible.

ROAD ACCESS TO THE PROPERTY



- 0.03 miles to the left is the property.

Hermits Cove
Community Club

DRIVING DIRECTIONS

Murphy Creek
Conservation
Area

 3 min
1.9 miles

Mema's Family
Restaurant

Satsuma

Head southwest on Hinks Street toward US-17 South for 82 feet. Then, turn right onto US-17 North. The  property is on the right.