

CERTIFIED SURVEY MAP

PART OF THE SW1/4 - NW1/4, SEC. 18, T35N, R15E, TOWN OF BLACKWELL, FOREST COUNTY, WISCONSIN.

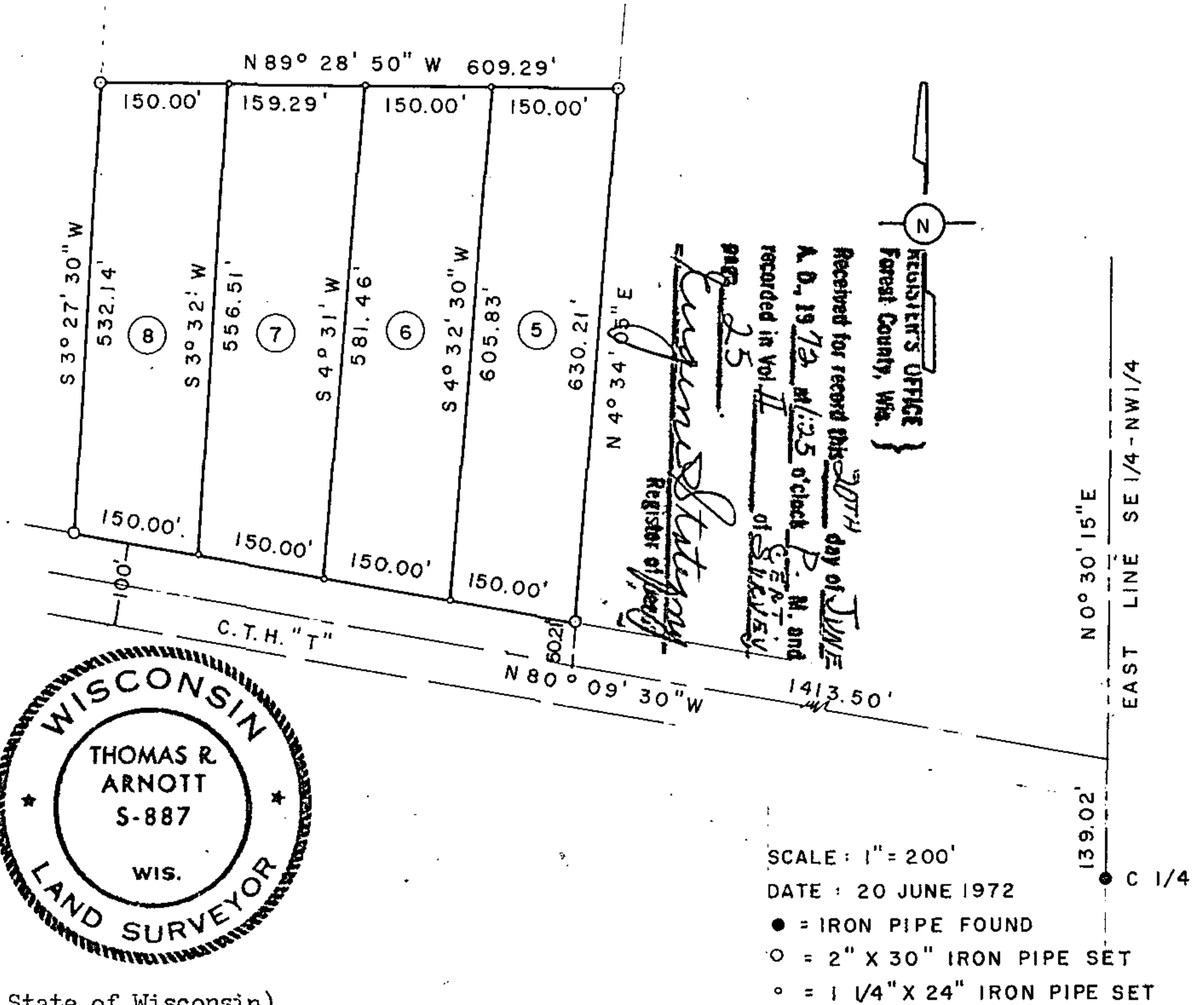

DOC. NO. 101655

State of Wisconsin)
 Forest County) Certificate

I, Thomas R. Arnott, Land Surveyor, hereby certify that I have surveyed, monumented and mapped that part of the SW $\frac{1}{4}$ -NW $\frac{1}{4}$, section 18, T35N, R15E, Town of Blackwell, Forest County, Wisconsin, described as follows:
 Commencing at the SE corner of the SE $\frac{1}{4}$ -NW $\frac{1}{4}$; thence N0°30'15"E along the east line of said SE $\frac{1}{4}$ -NW $\frac{1}{4}$ 139.02 feet to the center of C.T.H. "T"; thence along the center of C.T.H. "T" N80°09'30"W 1413.50 feet; thence N4°34'05"E 50.21 feet to the northerly edge of C.T.H. "T" also being the point of beginning; thence continue N4°34'05"E 630.21 feet; thence N89°28'50"W 609.29 feet; thence S3°27'30"W 532.14 feet to the northerly edge of C.T.H. "T"; thence S80°09'30"E 600.00 feet along the northerly edge of C.T.H. "T" to the point of beginning.

That I made such survey, land division and map under the direction of Isadore Borske, the owner of said land. That the map is a correct representation of all exterior boundaries of the land surveyed. That I have fully complied with the provisions of Chapter 236.34 of Wisconsin State Statutes in surveying, monumenting and mapping the same.

Given under my hand this 20th day of June 1972.

Thomas R. Arnott S-887
 Land Surveyor