Plat Book 6 page 44

44

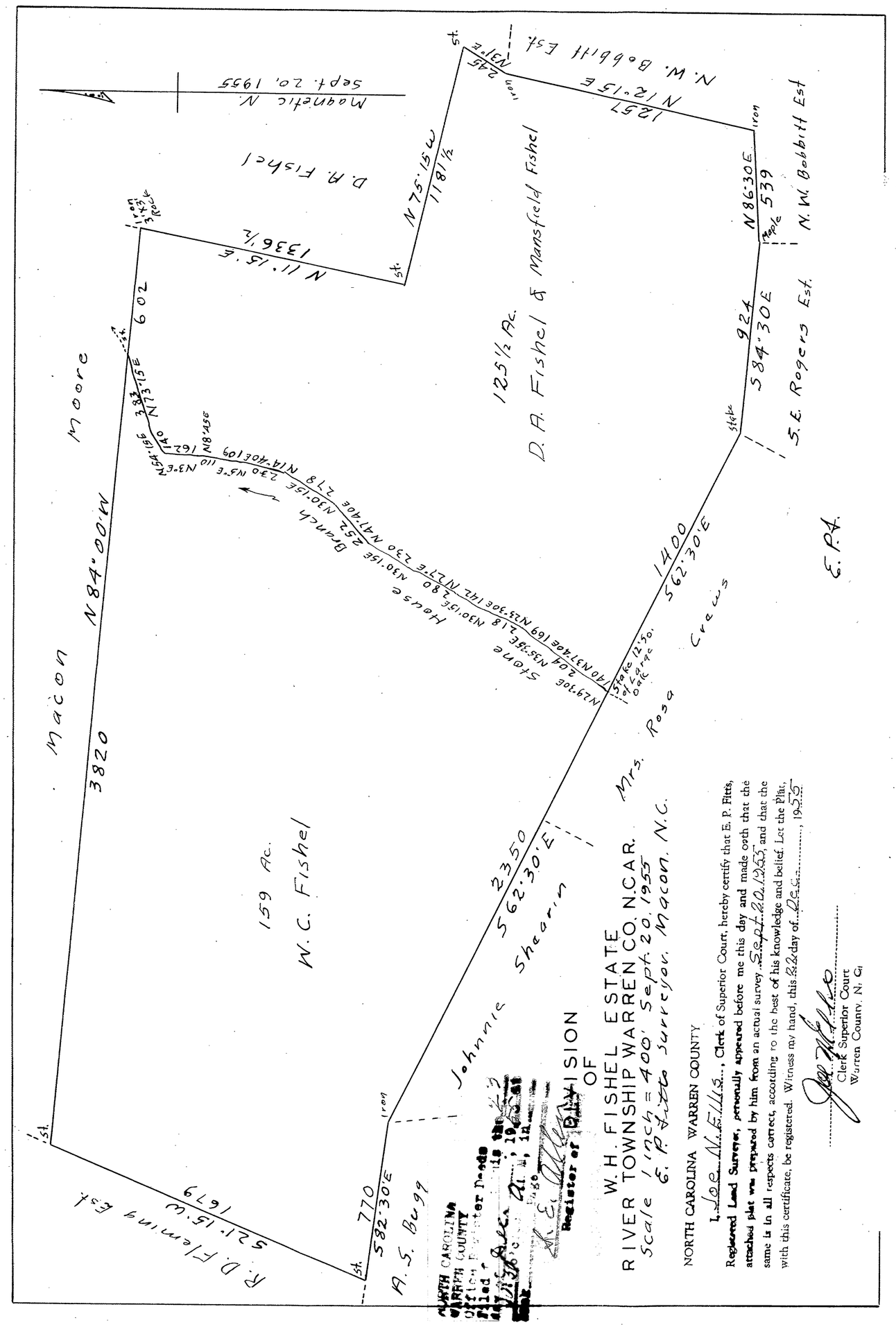

NORTH CAROLINA WARREN COUNTY
Office Register Deeds
Filed for record this the 22 day of Dec., 1955 at 12:07 o'clock P. M., in Book Page
S. E. Allen
Register of Deeds

DIVISION
OF
W. H. FISHEL ESTATE
RIVER TOWNSHIP WARREN CO. N.C.AR.
Scale 1 inch = 400' Sept. 20, 1955
E. P. Fitts Surveyor, Macon, N.C.

NORTH CAROLINA WARREN COUNTY

I, Joe N. Ellis, Clerk of Superior Court, hereby certify that E. P. Fitts, Registered Land Surveyor, personally appeared before me this day and made oath that the attached plat was prepared by him from an actual survey Sept. 20, 1955, and that the same is in all respects correct, according to the best of his knowledge and belief. Let the Plat, with this certificate, be registered. Witness my hand, this 22 day of Dec., 1955

Joe N. Ellis
Clerk Superior Court
Warren County, N. C.

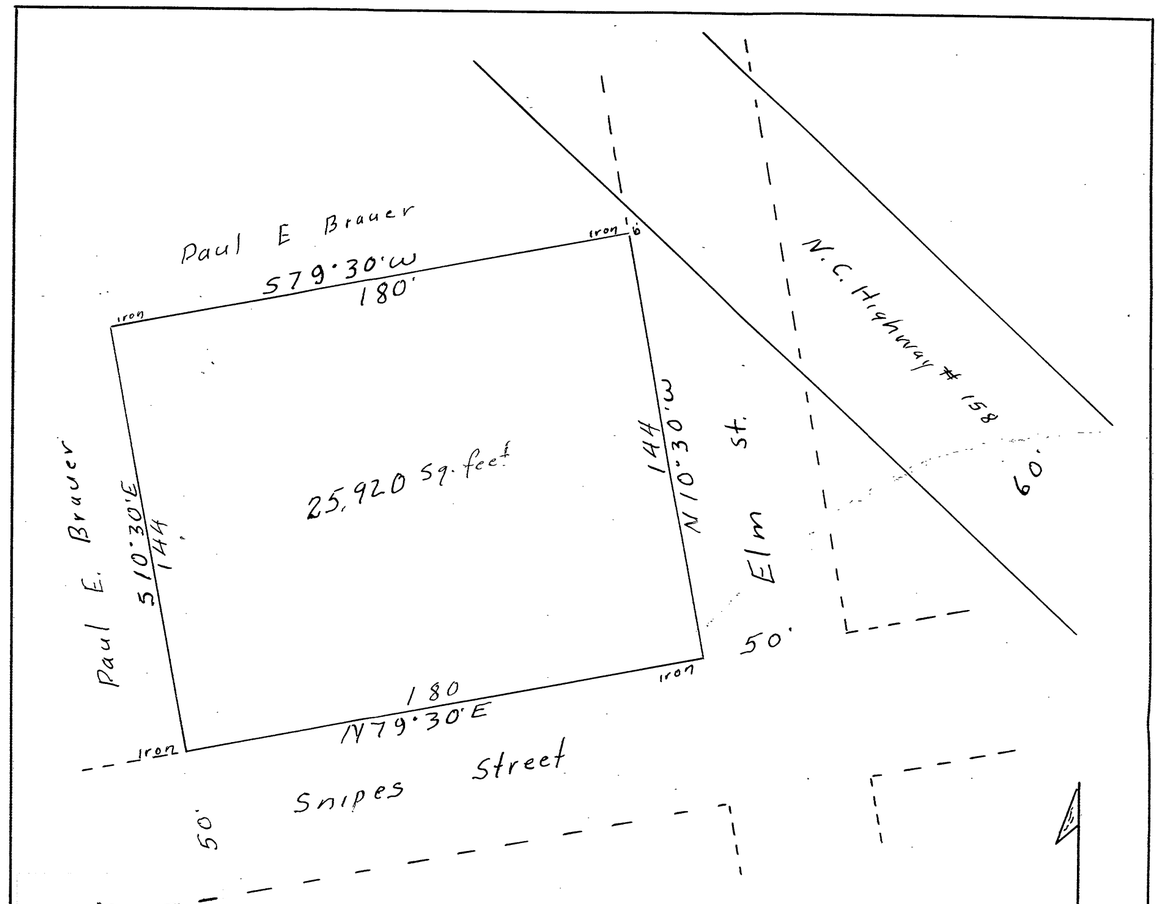

NORTH CAROLINA WARREN COUNTY
Office Register Deeds
Filed for record this the 22 day of Dec., 1955 at 12:07 o'clock P. M., in Book Page
S. E. Allen
Register of Deeds

PROPERTY
OF
PAUL E. BRAUER
LOCATED IN TOWN OF NORLINA N.C.
scale 1 inch = 40 feet. Nov. 4, 1955
E. P. Fitts, Surveyor, Macon, N.C.

NORTH CAROLINA WARREN COUNTY

I, Lanie M. Hayes Asst, Clerk of Superior Court, hereby certify that E. P. Fitts, Registered Land Surveyer, personally appeared before me this day and made oath that the attached plat was prepared by him from an actual survey Nov. 4, 1955, and that the same is in all respects correct, according to the best of his knowledge and belief. Let the Plat, with this certificate, be registered. Witness my hand, this 16 day of Dec., 1955

Lanie M. Hayes
Asst Clerk Superior Court
Warren County, N. C.

E. P. F.