

Riverbend Soil Consulting, Inc.

P.O. Box 2879

Rome, GA 30164-2879

Phone (706) 234-9444

FAX (706) 291-2914

Soil Analysis Report

Client: Scott Harden Phone #: _____
Client Address: _____ Cell/Pager #: _____
Site Location: Lot 123 Hawks Farm S/D County: Bartow
Level of Study: 4 (1-Reconnaissance, 2-Preliminary, 3-High Intensity, 3ss-Special Study) Job Number: 7330

SERIES DESCRIPTIONS

Date Evaluated: July 28, 2023

Test Hole Number	#1	#2	#3	#4	#5	#6
Series Name	Rawlings	Rawlings	Rawlings	Rawlings	Rawlings	Rawlings
Slope (Percent)	35%	38%	42%	35%	44%	43%
Bedrock Depth (inches)	20"	23"	20"	27"	22"	24"
Seasonal High Water Table	>20"	>23"	>20"	>27"	>22"	>24"
Suitability Code	I	I	I	I	I	I
Estimated Percolation Rate	N/A	N/A	N/A	N/A	N/A	N/A
Optimum Percolation Depth	8" drip	8" drip	8" drip	8" drip	8" drip	8" drip
Hydraulic Loading Rate	0.1	0.1	0.1	0.1	0.1	0.1

Additional Comments: _____

Soil Classifier: _____



Additional Comments and Notes

Code I: (variable rock depth)

SUITABILITY CODE: Depth to bedrock is generally not sufficient to accommodate a septic system. However, soils with bedrock depths 36" or greater or inclusions of other soils with sufficient depth may be suitable; Test borings, pits, and possibly percolation tests may be needed to determine this. These areas should have the ability to function for drip-emitter systems.

*Cut and/or fill of acceptable soils voids this report.

*Boundaries and borings are located from ground measurements taken from readings by a Trimble PRO XRS GPS and slope readings are from a Suunto Clinometer. Holes are marked by survey ribbon or wire flags.

*Please note that all findings reported are based on professional opinion and do not imply approval or disapproval for permitting. Decisions and permitting is the responsibility of the local environmental health department.

*Due to the variances in natural soil conditions and effects of uncontrolled construction practices, a positive report does not guarantee the future performance of septic system.

LEVEL 4 SOILS ANALYSIS FOR:
SCOTT HARDEN
LOT 123 HAWKS FARM S/D
BARTOW COUNTY, GA
7-28-2023
JOB# 7330



LOT 123
7,213 ACRES

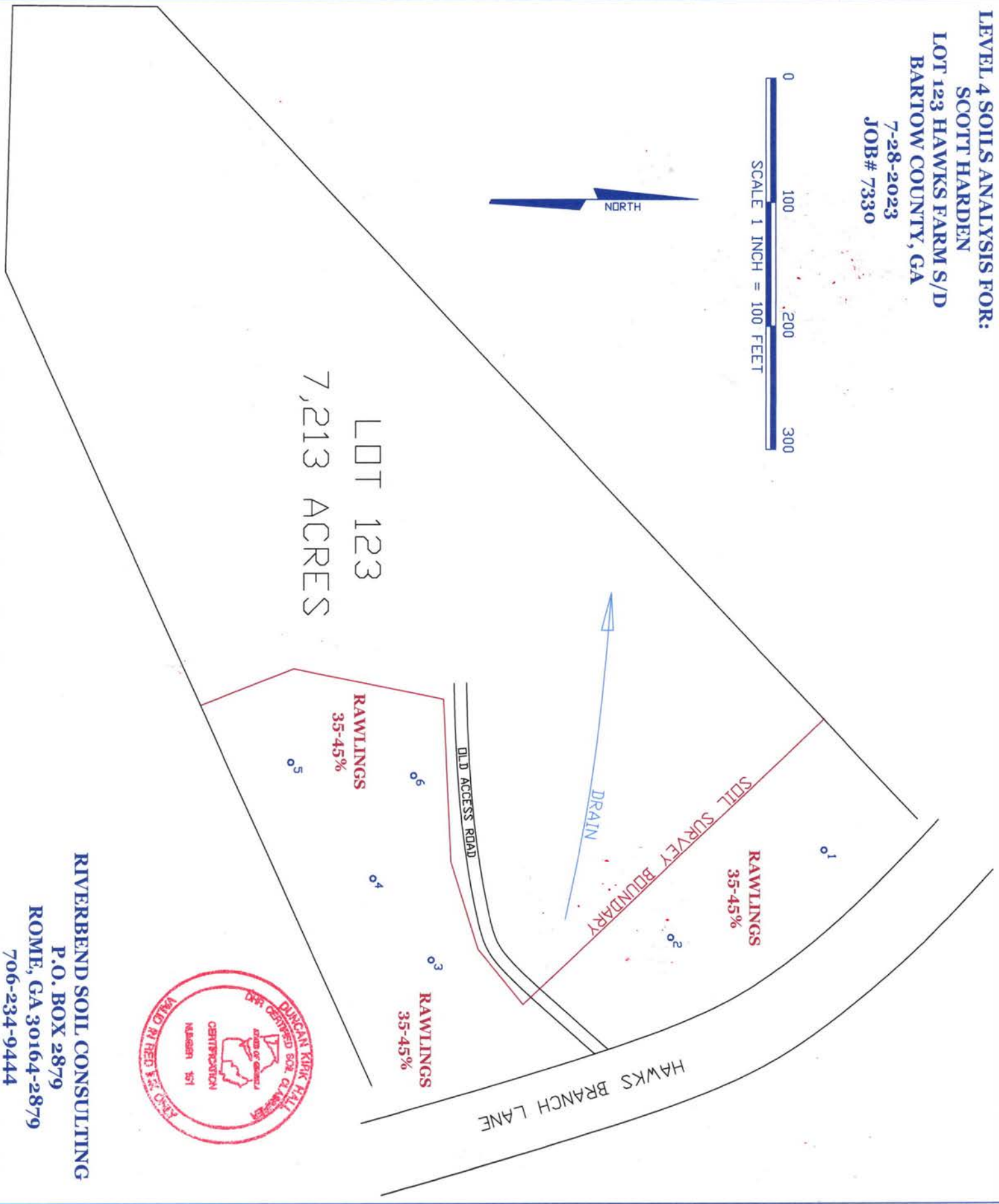

RIVERBEND SOIL CONSULTING
P.O. BOX 2879
ROME, GA 30164-2879
706-234-9444