

0.22 Acre St. Louis, Saint Louis County, MO 16H-11-0162  
St. Louis County, Missouri, 0.22 AC +/-

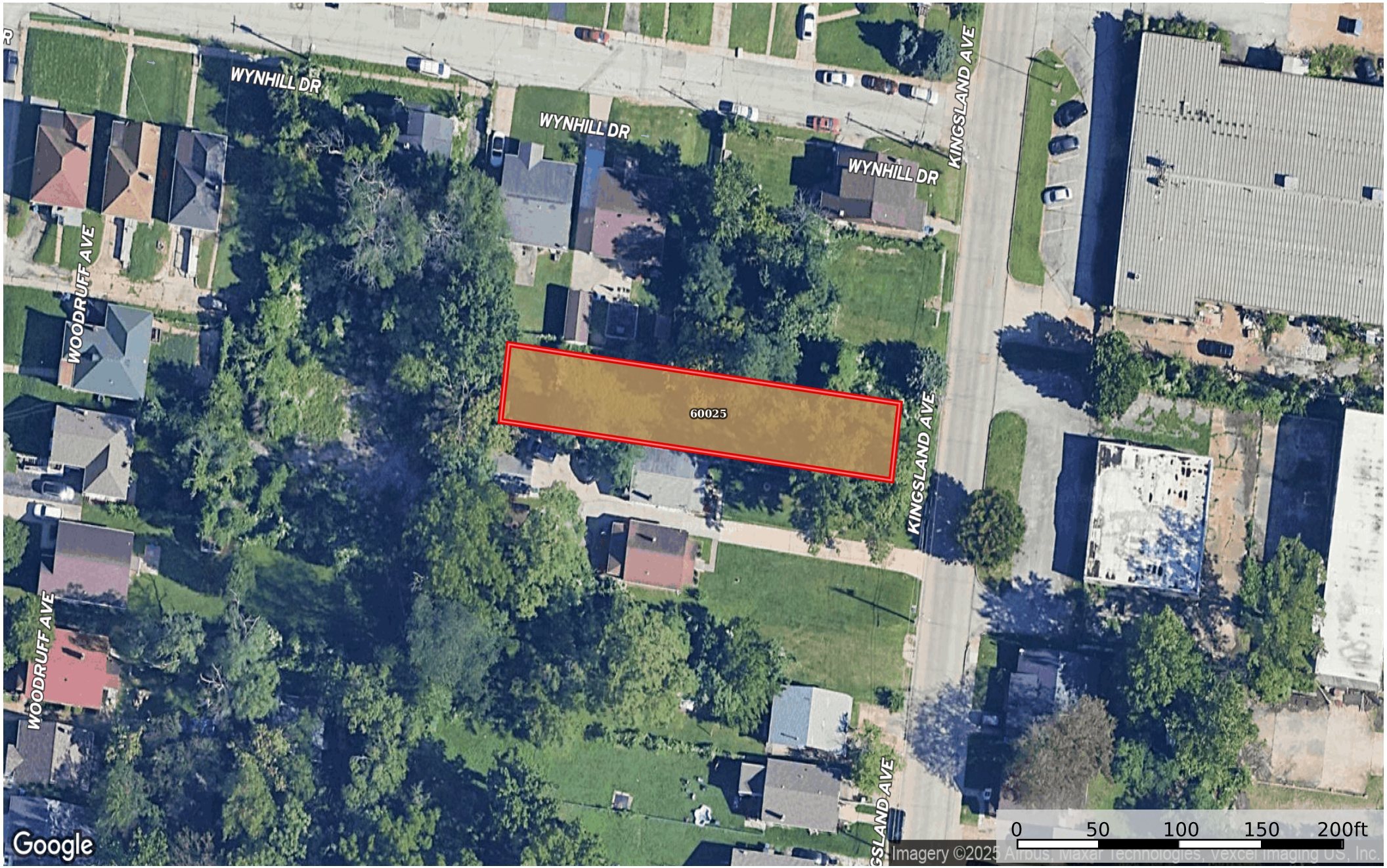

60025

WYNHILL DR

WYNHILL DR

WYNHILL DR

KINGSLAND AVE

KINGSLAND AVE

KINGSLAND AVE

WOODRUFF AVE

WOODRUFF AVE

Google

0 50 100 150 200ft

Imagery ©2025 Airbus, Maxar Technologies, Vexcel Imaging US, Inc.

Boundary

|  Boundary 0.22 ac

SOIL CODE	SOIL DESCRIPTION	ACRES	%	CPI	NCCPI	CAP
60025	Urban land-Harvester complex, 2 to 9 percent slopes	0.22	100	0	26	8
TOTALS		0.22(*)	100%	-	26.0	8

(\*) Total acres may differ in the second decimal compared to the sum of each acreage soil. This is due to a round error because we only show the acres of each soil with two decimal.

