

# CERTIFIED SURVEY MAP NO. \_\_\_\_\_

Part of Government Lot 2, Section 24, Township 35 North,  
Range 15 West, Town of Johnstown, Polk County, Wisconsin.

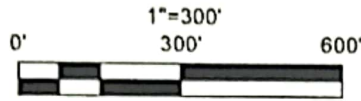

Bearings are referenced to the South line of Government Lot 2 of Section 24 which is assumed to bear N88°35'47"W

## LEGEND

- ☒ FOUND PUBLIC LAND SURVEY SYSTEM MONUMENTS NOTED (Tie Sheets on File)
- SET 1" OUTSIDE DIAMETER X 16" IRON PIPE - 1 13 POUNDS PER LINEAR FOOT
- ◆ FOUND 3/4" IRON REBAR
- FOUND 1" OUTSIDE DIAMETER IRON PIPE

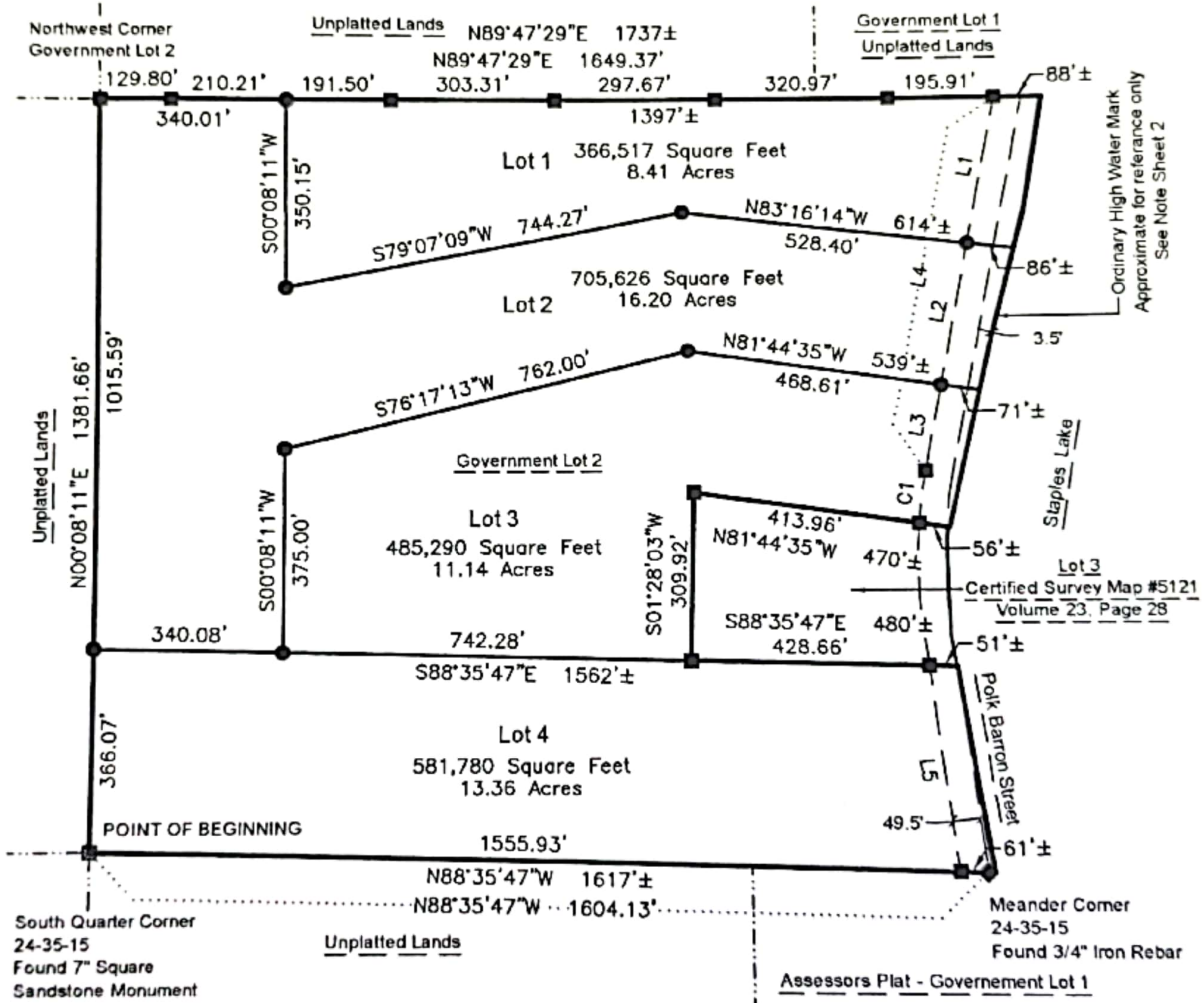

### Curve Table

CURVE	RADIUS	ARC LENGTH	CHORD LENGTH	CHORD BEARING	DELTA ANGLE	BEARING-IN	BEARING-OUT
C1	931.73'	98.30'	98.25'	S08°08'26"W	6°02'41"	S11°09'46"W	S05°07'06"W

### Line Table

LINE	BEARING	DISTANCE
L1	N 11°09'46" E	281.67'
L2	N 11°09'46" E	270.35'
L3	S 11°09'46" W	161.96'
L4	S 11°09'46" W	713.98'
L5	S 06°50'15" E	369.80'

Date of Field Work Completion: 8/14/2023  
Client: Secluded Land Company