

PORTION OF KLAMATH RIVER COUNTRY ESTATES

RECORDED IN T.M.B. 4 PAGES 71-86
ON SEPT. 26, 1967

Tax Area Code

81-00
121-01

103-08

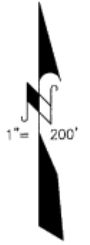

PAGE 06

PAGE 09

PAGE 14

PAGE 15

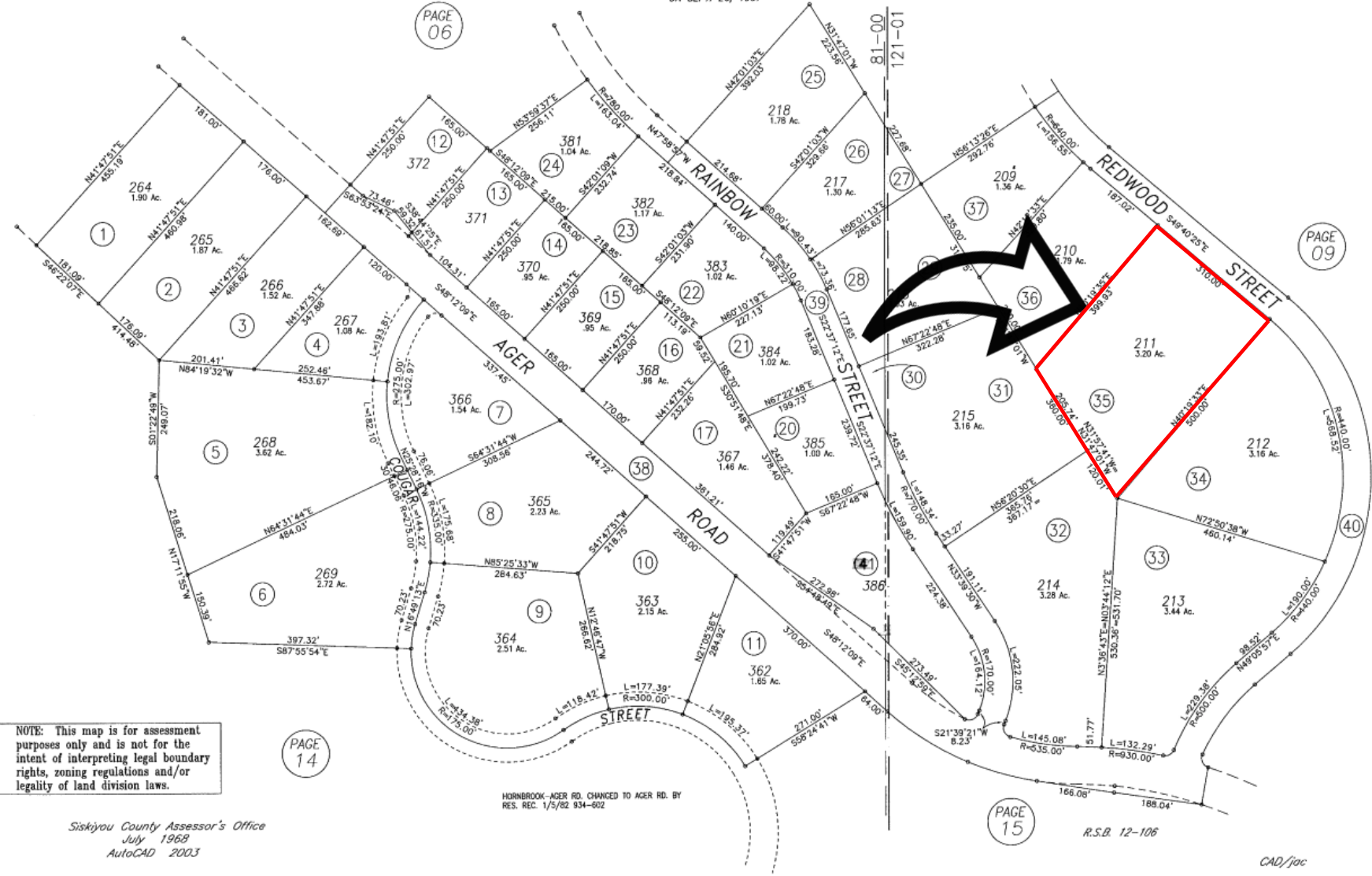

NOTE: This map is for assessment purposes only and is not for the intent of interpreting legal boundary rights, zoning regulations and/or legality of land division laws.

HORN BROOK-AGER RD. CHANGED TO AGER RD. BY RES. REC. 1/5/82 934-602

Siskiyou County Assessor's Office
July 1968
AutoCAD 2003

R.S.B. 12-106

CAD/joc