

NORTH CAROLINA
 PROFESSIONAL LAND SURVEYOR
 JIM MORROW
 LICENSE NUMBER 3250

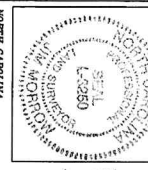

I, A NOTARY PUBLIC OF THE COUNTY AND STATE ABOVE SAID, DO HEREBY CERTIFY THAT JIM MORROW IS A PROFESSIONAL LAND SURVEYOR IN THE STATE OF NORTH CAROLINA AND IS QUALIFIED TO TAKE THE EXEMPTION OF THE PROFESSIONAL INSURANCE WITNESS OF HAND AND DATE OF 2005.

NOTARY PUBLIC

 NOTARY COMMISSION EXPIRES _____

1. THE SURVEY IS A PROFESSIONAL LAND SURVEY, NUMBER _____.
2. THE SURVEY IS A CONTROL SURVEY.
3. THAT THE SURVEY IS A CONTROL SURVEY.
4. THAT THE SURVEY IS A CONTROL SURVEY.
5. THAT THE SURVEY IS A CONTROL SURVEY.
6. THAT THE SURVEY IS A CONTROL SURVEY.
7. THAT THE SURVEY IS A CONTROL SURVEY.
8. THAT THE SURVEY IS A CONTROL SURVEY.
9. THAT THE SURVEY IS A CONTROL SURVEY.
10. THAT THE SURVEY IS A CONTROL SURVEY.
11. THAT THE SURVEY IS A CONTROL SURVEY.
12. THAT THE SURVEY IS A CONTROL SURVEY.
13. THAT THE SURVEY IS A CONTROL SURVEY.
14. THAT THE SURVEY IS A CONTROL SURVEY.
15. THAT THE SURVEY IS A CONTROL SURVEY.
16. THAT THE SURVEY IS A CONTROL SURVEY.
17. THAT THE SURVEY IS A CONTROL SURVEY.
18. THAT THE SURVEY IS A CONTROL SURVEY.
19. THAT THE SURVEY IS A CONTROL SURVEY.
20. THAT THE SURVEY IS A CONTROL SURVEY.

NOTES:
 ALLAS ARE DETERMINED BY COORDINATE QUANTIFICATION METHOD UNLESS NOTED OTHERWISE.
 DISTANCES SHOWN ARE HORIZONTAL, CURVED DISTANCES UNLESS NOTED OTHERWISE.
 THERE ARE NO NORTH CAROLINA COORDINATE SURVEY MONUMENTS WITHIN 5000 FEET OF THIS INSTRUMENT.
 THE NAME ERROR OF CLOSURE WAS: 8.000'. MISCELLANEOUS SURVEYED BY CURVED W/LS.

REFERENCE:
 P.B. 93/08
 P.B. 27/96
 P.B. 103/112
 P.B. 105/72
 P.B. 152/90
 P.B. 82/33
 P.B. 77/76
 P.B. 53/04
 P.B. 157/77
 P.B. 150/136

LINE	DIRECTION	DISTANCE
L1	N19°30'44"E	106.64
L2	N16°35'14"E	344.17
L3	N09°21'01"W	146.53
L4	N09°15'35"W	197.86
L5	N44°35'48"E	25.38
L6	N44°35'48"E	4.64
L7	N44°42'04"E	158.31
L8	N09°32'03"E	43.23
L9	S84°28'33"E	275.21
L10	S14°36'03"W	101.31
L11	N82°17'59"W	248.64
L12	S38°01'59"W	16.29
L13	N45°08'55"W	147.41
L14	N49°27'06"W	260.12
L15	N37°30'14"W	41.89
L16	N15°30'34"W	32.97
L17	N06°03'49"W	77.31
L18	N71°59'07"W	257.94

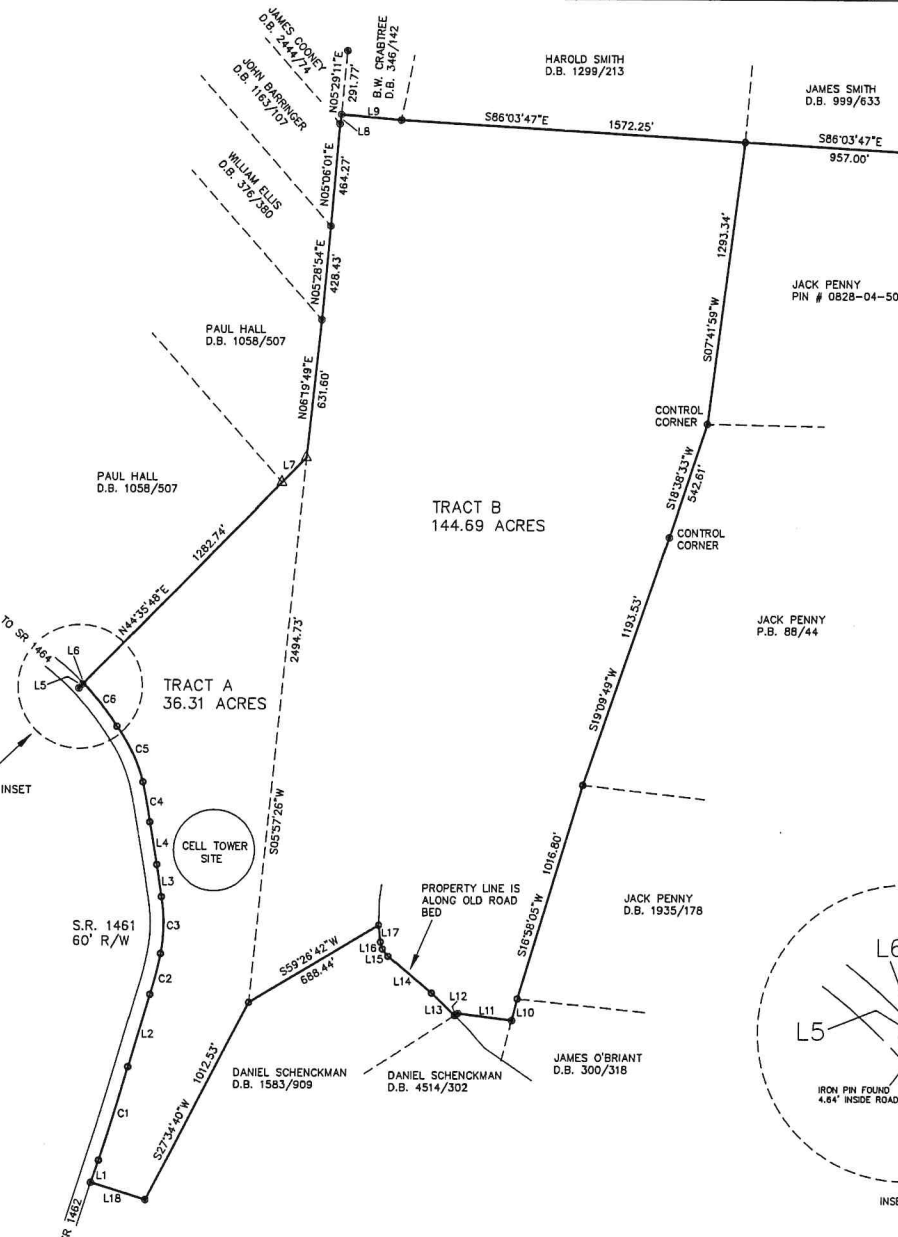

FILED
 Plat Book 174 Page 01
 Date 9/28/05
 WILLIAM MORROW
 REGISTER OF DEEDS
 DURHAM COUNTY, NC

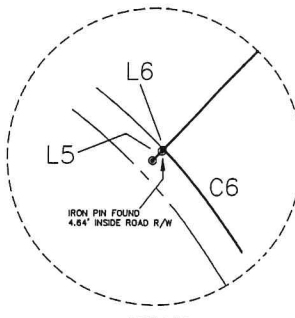

CURVE	RADIUS	LENGTH	TANGENT	CHORD	BEARING	DELTA
C1	12249.90'	445.11'	222.58'	445.09'	N17°11'35"E	02°04'55"
C2	1650.18'	192.13'	96.18'	192.02'	N14°20'07"E	08°45'11"
C3	745.86'	260.60'	131.64'	259.27'	N00°44'01"E	20°01'07"
C4	3350.33'	184.58'	92.30'	184.54'	N09°57'41"W	03°09'23"
C5	756.63'	281.74'	142.52'	280.05'	N24°44'09"W	21°20'05"
C6	1266.60'	248.90'	124.85'	248.50'	N38°01'25"W	11°15'33"

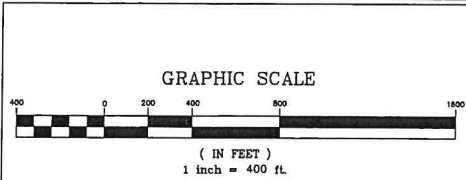

- LEGEND
- Existing Iron Pin
 - Iron Pin Set
 - Mathematical Point
 - Reinforced Stone Found
 - Power Pole
 - Existing Wall
 - Water Meter

JIM MORROW,
 PROFESSIONAL LAND SURVEYOR
 116 SOUTH LAMAR STREET
 ROXBORO, NC 27573
 (336) 599-7676
 L-3250

BOUNDARY SURVEY FOR:
LEWIS I. TERRY TRUSTEE

PIN # 0827-01-27-4848
 PIN # 0827-01-38-5877

MANGUM TOWNSHIP
 DURHAM CO., N.C.
 8/29/2005

DATE: 8/29/05
 DRAWN BY: JIM MORROW