



Glamping Resort

8418 Lupton Place | Plant City, FL

Fischbach
LAND COMPANY



Property Information

Property Address: 8418 Lupton Place, Plant City, FL 33567
 Property Type: Development Land
 Acreage: 159+/- Acres
 Zoning: PD (130 Cabins and/or Tents)
 Future Land Use: AR and R-1
 County: Hillsborough
 Price: \$3,900,000
 Folios/Parcel ID's: 093282-0400, 093140-0600, 093142-0000, 093282-0200, 093268-0300, 093268-0400
 STR: 9-30-22
 Road Frontage: 1,130+/- feet on Keysville Road
 Property Taxes: \$40,295.00

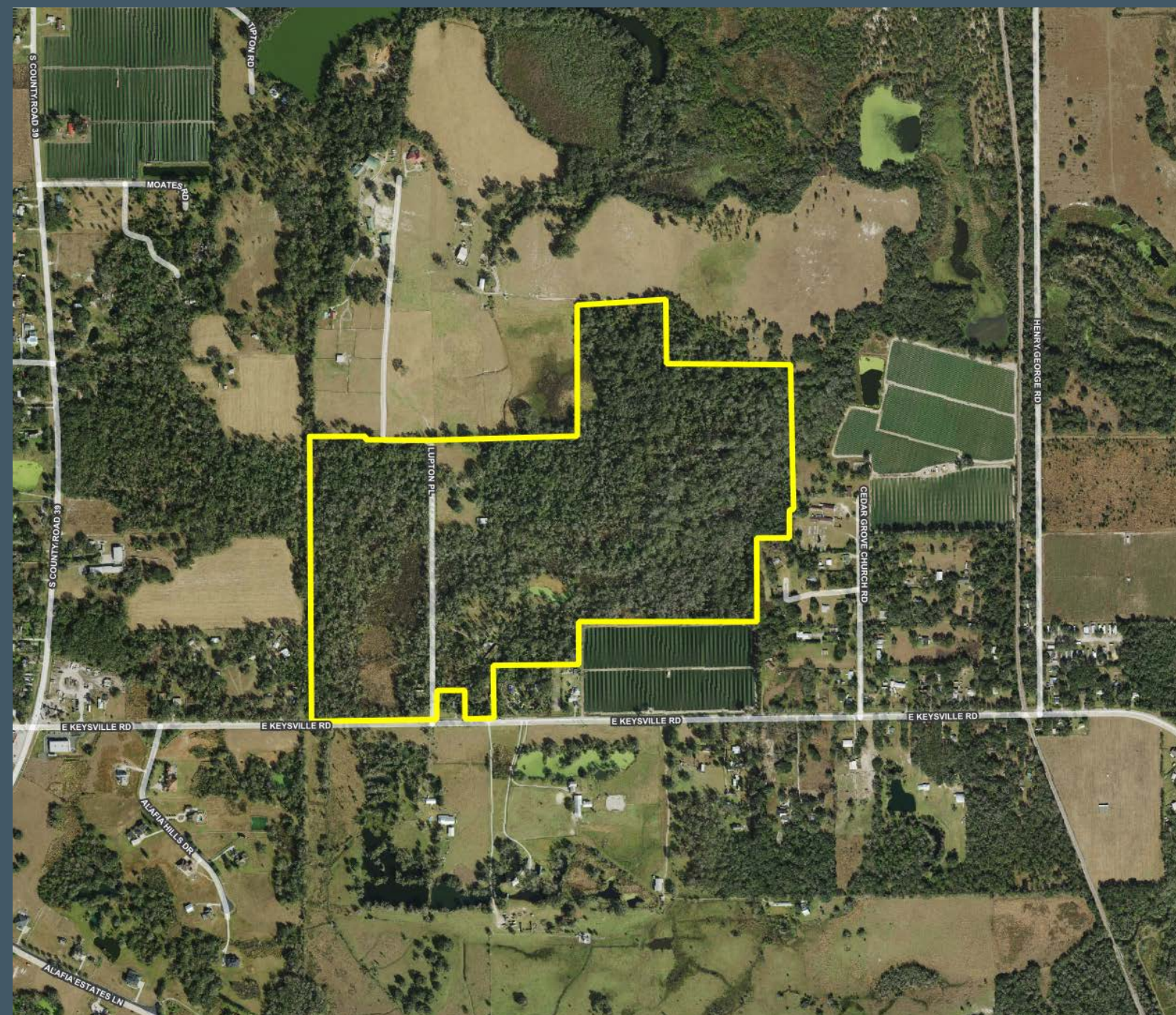

[Click for Website](#)

APPROVED FOR:
 130 Campsites, 2 Residences, 130 Parking Spaces,
 Ancillary Amenities Including a Pool, Playground, Ball
 Field, Volleyball Court, Guest Services, and Natural
 Trails



RARE OPPORTUNITY TO OWN FULLY ZONED GLAMPING RESORT!

Stepping foot onto this private, unique, and majestic ranch takes you back to what Florida looked like in days past. The 159-acre ranch boasts all the things people love about Florida - old oaks draped in Spanish moss, cabbage palms, wide-open green spaces, a meandering creek and winding trails through the woods. Zoned for up to 130 campsites, 2 residences and supporting amenities - you have the chance to create a truly unique destination perfectly placed between Tampa and Orlando! This one-of-a-kind property sits ready to welcome your guests to a truly unique experience that will leave a lasting impression of southern charm and hospitality!



SITE PLAN

Construction Plans

Zoning

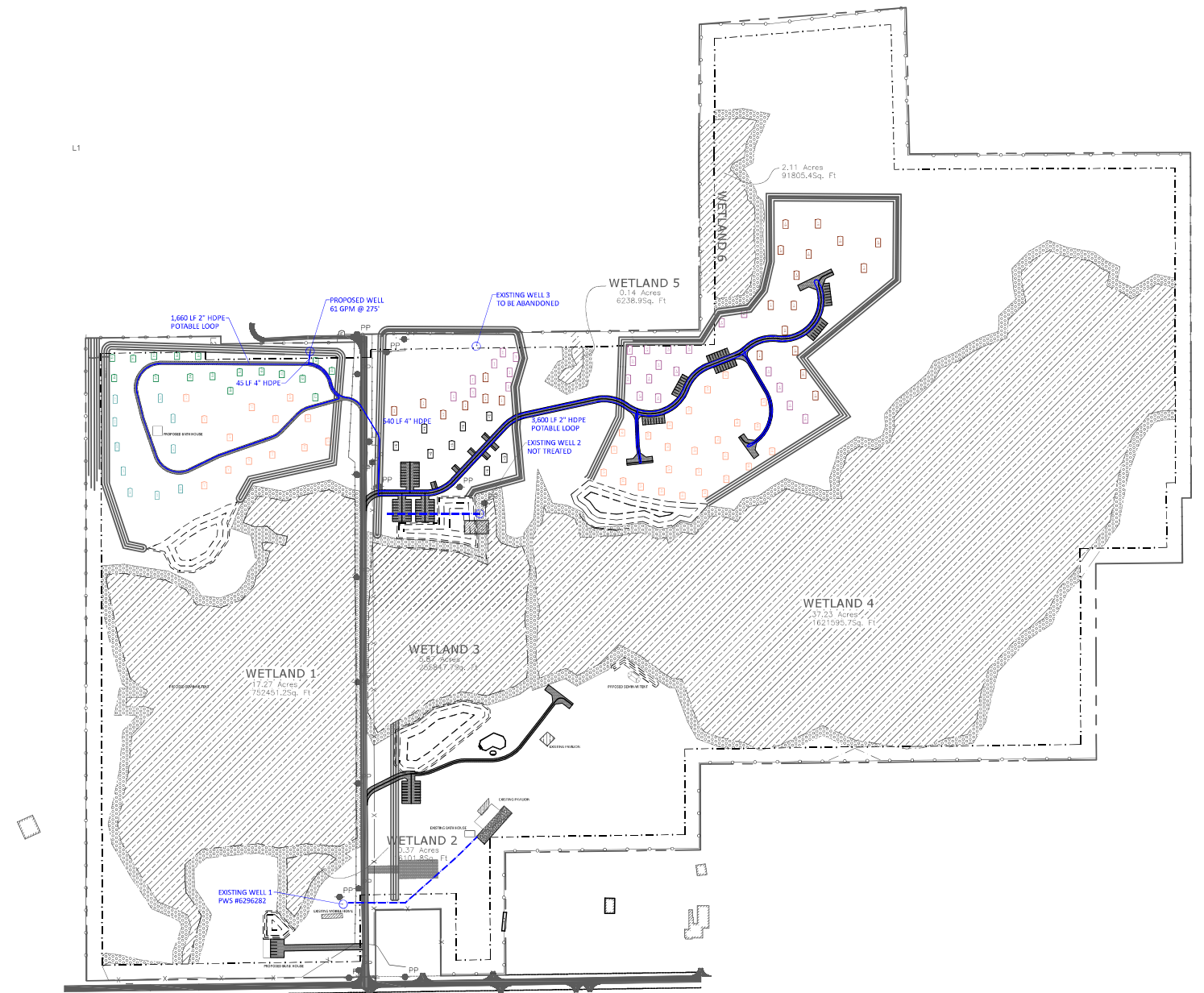

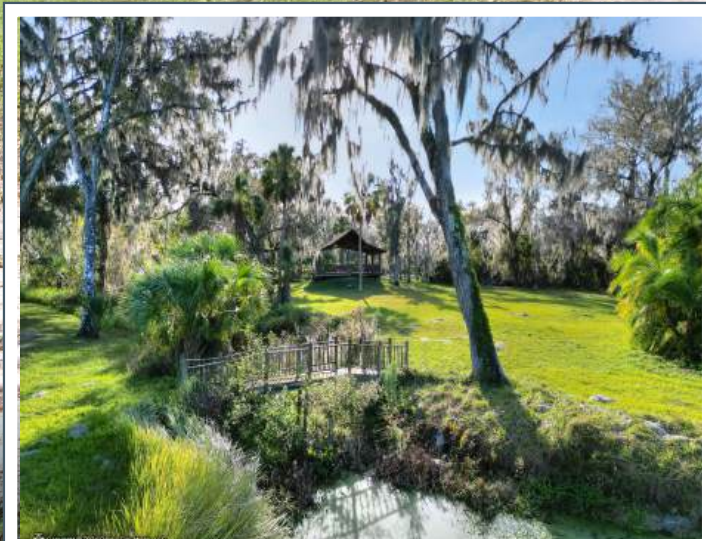

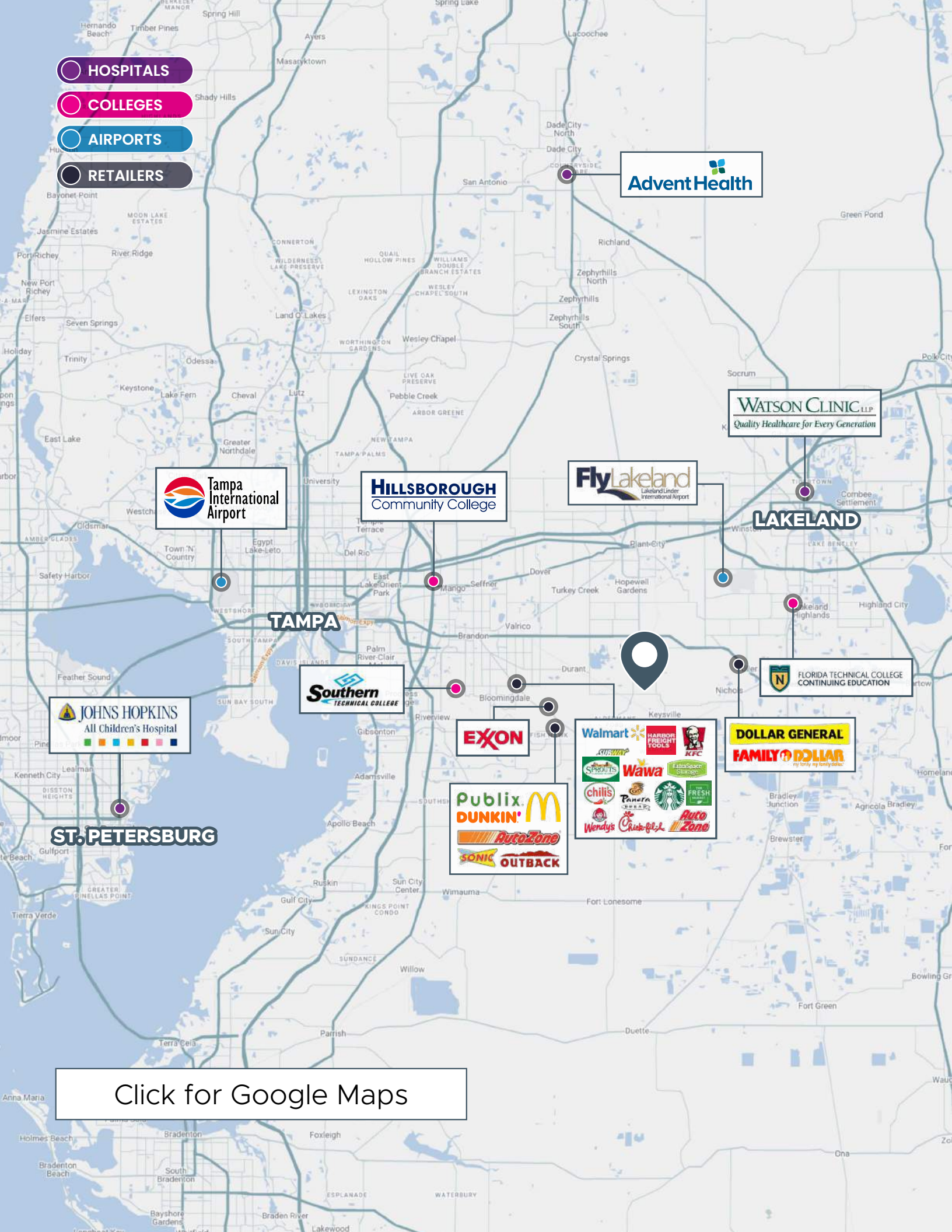

REPRESENTED EXCLUSIVELY BY:



Reed Fischbach
Broker

reed@fischbachlandcompany.com



Melissa Raburn
Agent

melissa@fischbachlandcompany.com

Fischbach
LAND COMPANY

fischbachlandcompany.com

Fischbach Land Company
917 S PARSONS AVENUE
BRANDON, FL 33511

813-540-1000

Fischbach

LAND COMPANY

YA'LL COME BACK SOON!

