

NOTES:

BEING A PART OF A TRACT OF LAND THAT IS NOW OR FORMERLY IN THE NAME OF ANTHONY LAND COMPANY, LTD. AS RECORDED IN DEED VOLUME _____ PAGE _____ OF THE JACKSON COUNTY RECORDER'S OFFICE.

ALL SET 5/8" IRON PINS WITH PLASTIC IDENTIFICATION CAPS ARE STAMPED "SHARRETT-8019".

ALL BEARINGS BASED ON THE EAST LINE OF SECTION 19 BEING SOUTH 06° 13' 25" WEST AND ARE TO BE USED TO DENOTE ANGLES ONLY. ALL IRON PINS SET BEING 5/8" BY 32".

ALL OFFSET IRON PINS BEING SET AT A DISTANCE OF 50.00 FEET UNLESS OTHERWISE INDICATED.

The description and plat submitted is approved for accurate mathematical closure and/or proper platting references.

Brian D. McPerson 7-12-00
COUNTY ENGINEER DATE



I HEREBY CERTIFY THAT AN ACTUAL SURVEY WAS MADE UNDER MY DIRECT SUPERVISION OF THE PREMISES SHOWN HEREON ON THE 1th DAY OF JULY, 2000 AND THAT THE PLAT IS A CORRECT REPRESENTATION OF THE PREMISES AS DETERMINED BY SAID SURVEY. I FURTHER CERTIFY THAT THERE ARE NO ENCROACHMENTS EITHER WAY ACROSS ANY BOUNDARY EXCEPT AS SHOWN.

Paul Sharrett
PROFESSIONAL SURVEYOR NO. 8019

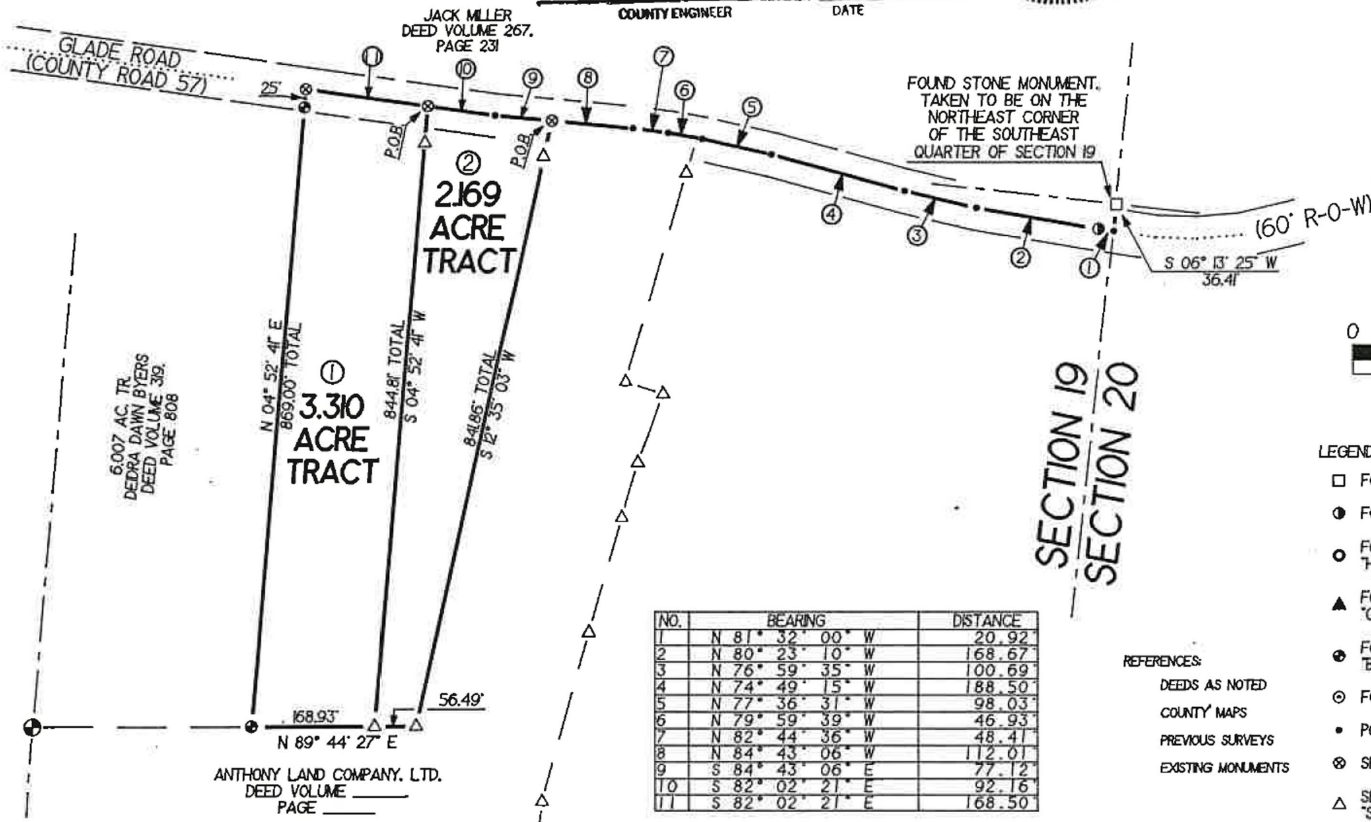

NO.	BEARING	DISTANCE
1	N 81° 32' 00" W	20.92
2	N 80° 23' 10" W	168.67
3	N 76° 59' 35" W	100.69
4	N 74° 49' 15" W	188.50
5	N 77° 36' 31" W	98.03
6	N 79° 59' 39" W	46.93
7	N 82° 44' 36" W	48.41
8	N 84° 43' 06" W	112.01
9	S 84° 43' 06" E	77.12
10	S 82° 02' 21" E	92.16
11	S 82° 02' 21" E	168.50

REFERENCES:
DEEDS AS NOTED
COUNTY MAPS
PREVIOUS SURVEYS
EXISTING MONUMENTS

LEGEND:

- FOUND STONE MONUMENT
- FOUND P.K. NAIL
- FOUND 5/8" IRON PIN & I.D. CAP ST. "HARDMAN-7523"
- ▲ FOUND 5/8" IRON PIN & I.D. CAP ST. "CJB-7376"
- ⊙ FOUND 5/8" IRON PIN & I.D. CAP ST. "BONDURANT-PS-7376"
- ⊙ FOUND Γ IRON PIN
- POINT
- ⊗ SET IRON SPIKE (60 PENNY NAIL)
- △ SET 5/8" IRON PIN & I.D. CAP STAMP "SHARRETT-8019"