

TOWN VIEW

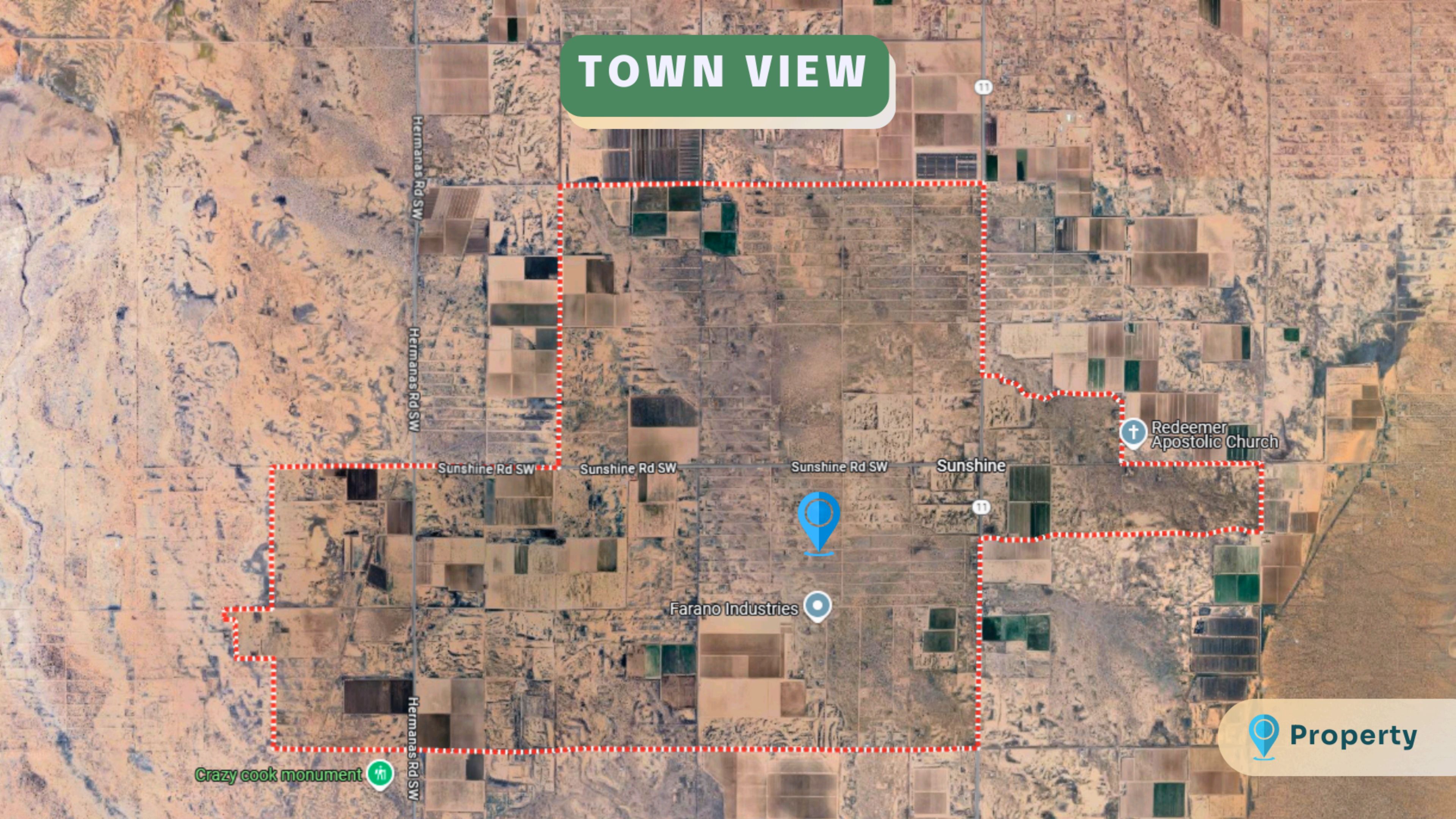

Hermanas Rd SW

Hermanas Rd SW

Hermanas Rd SW

Sunshine Rd SW

Sunshine Rd SW

Sunshine Rd SW

Sunshine

Farano Industries

Redeemer Apostolic Church

Crazy cook monument

 Property

COUNTY VIEW

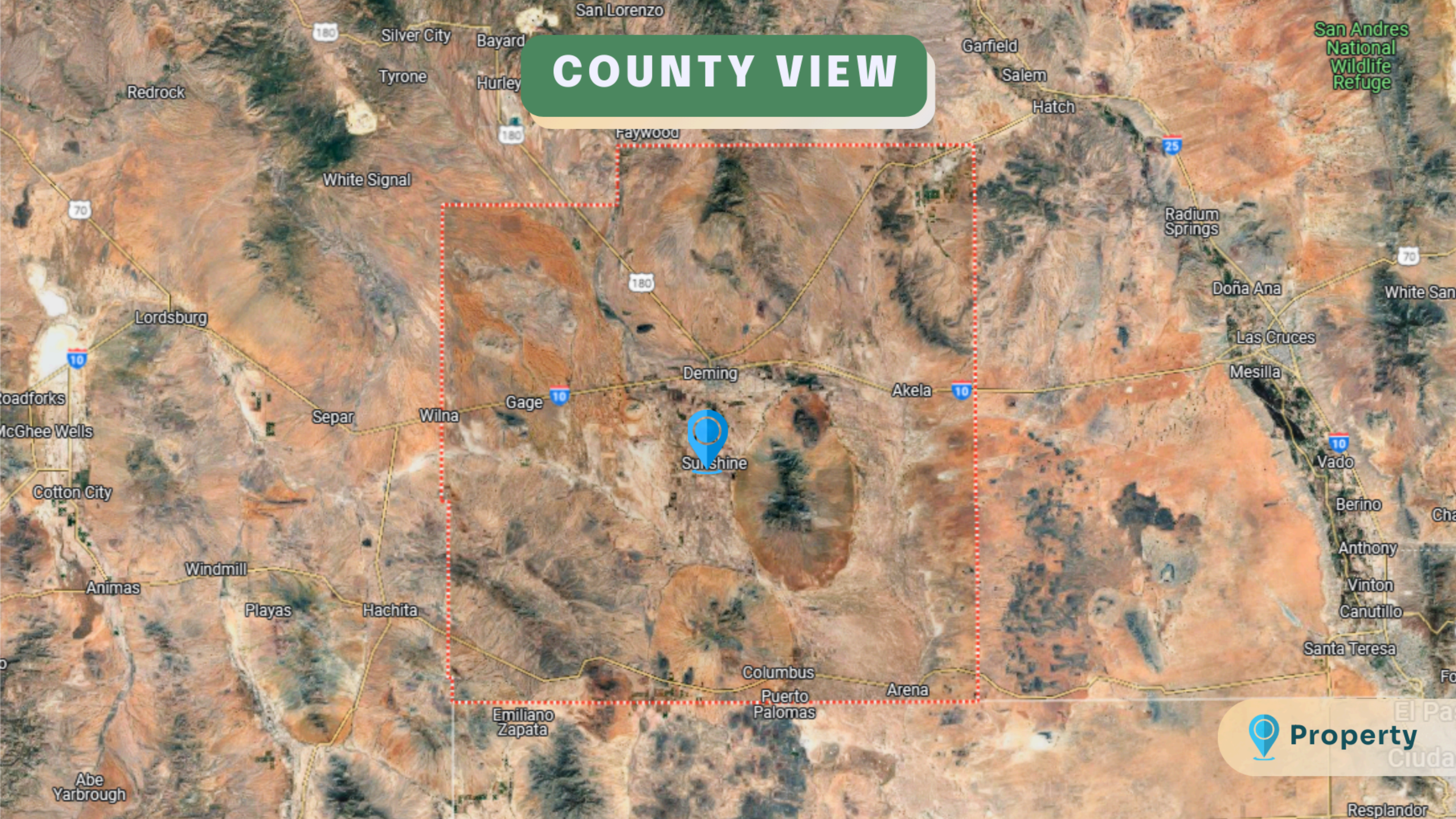

San Andres
National
Wildlife
Refuge

 **Property**

KEY ACCESS ROUTES

Emiliano Zapata

180

180

Fayw

Pulpotio Bareas

● East Pine Street

10

Puerto Palomas

● New Mexico 9

Arena

The  property is located on Chacoma Road along Columbus Road, with convenient access from E Pine St and NM-9, making it highly accessible.

DRIVING DIRECTIONS

 18 min
11.3 miles

Pulpotio
Bareas

Deming

Keeler Farm

La Hacienda

Ventura

Pecan Park

Florida Peak

Florida
Mountains
Wilderness
Study Area

Riad Challa

Starting on E Pine St, head west and turn left onto S Gold Ave, passing Wells Fargo Bank. Continue on Cody Rd, then follow NM-11 S/Columbus Rd for 8.5 miles. Turn right onto Cll Los Vecinos SW, left on Algodon Rd, and right onto Chacoma Rd SW, The  property is on the left.

ROAD ACCESS TO THE PROPERTY

CHAGOMA ST

ROAD ACCESS

CALLE DEL RANCHERO SW

CALLE LOS VECINOS SW

ACEQUIA RD SW

ACEQUIA RD SW

CENTAROCA RD SW

CENTAROCA RD SW

ACOMA RD SW

ACOMA RD SW

HONDALE RD SW

HONDALE RD SW

PURPLE SAGE RD

PURPLE SAGE

EMERALD RD

11

11

- 1.3 miles to the left is the property.
- The road is in a rough condition.