

**SOUTHERN FOREST MANAGEMENT LLC.**

3108 COURTGROUN ROAD  
WASHINGTON, GA 30673  
OFFICE PHONE: (706)678-1134  
CELL: (706)401-8554

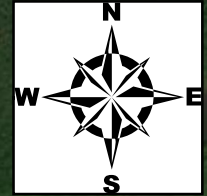

**Stand Map**  
Pollard Lumber Company  
Fishing Creek Tract  
Oglethorpe & Greene Counties Georgia  
3/20/2024  
593 Deeded Acres

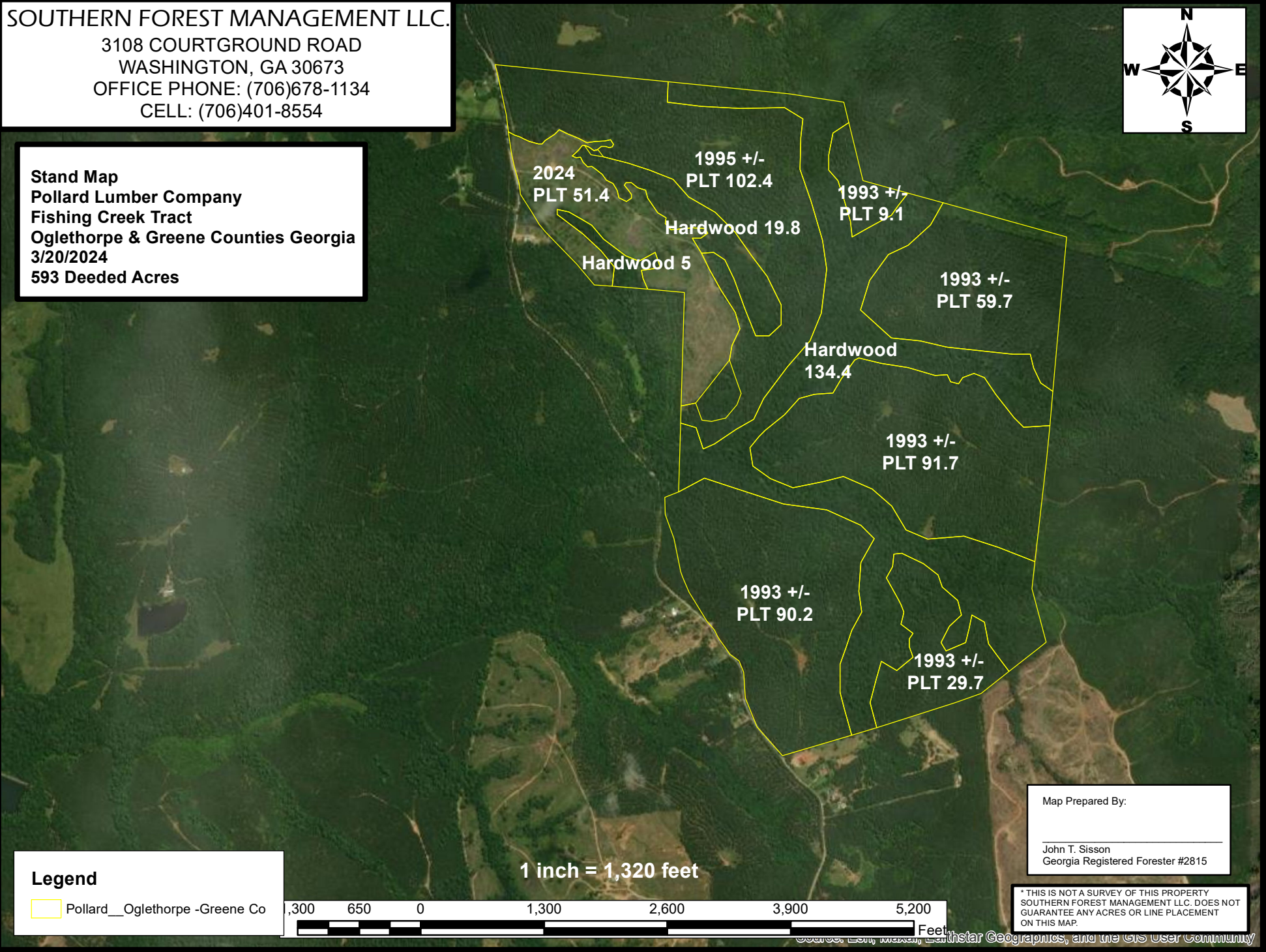

1 inch = 1,320 feet

**Legend**  
Pollard\_\_Oglethorpe -Greene Co

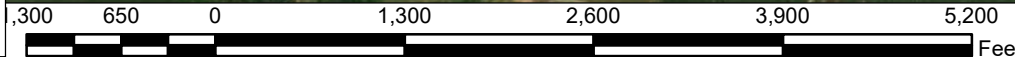

Map Prepared By:  
  
John T. Sisson  
Georgia Registered Forester #2815

\* THIS IS NOT A SURVEY OF THIS PROPERTY.  
SOUTHERN FOREST MANAGEMENT LLC. DOES NOT  
GUARANTEE ANY ACRES OR LINE PLACEMENT  
ON THIS MAP.