

# Soils Map

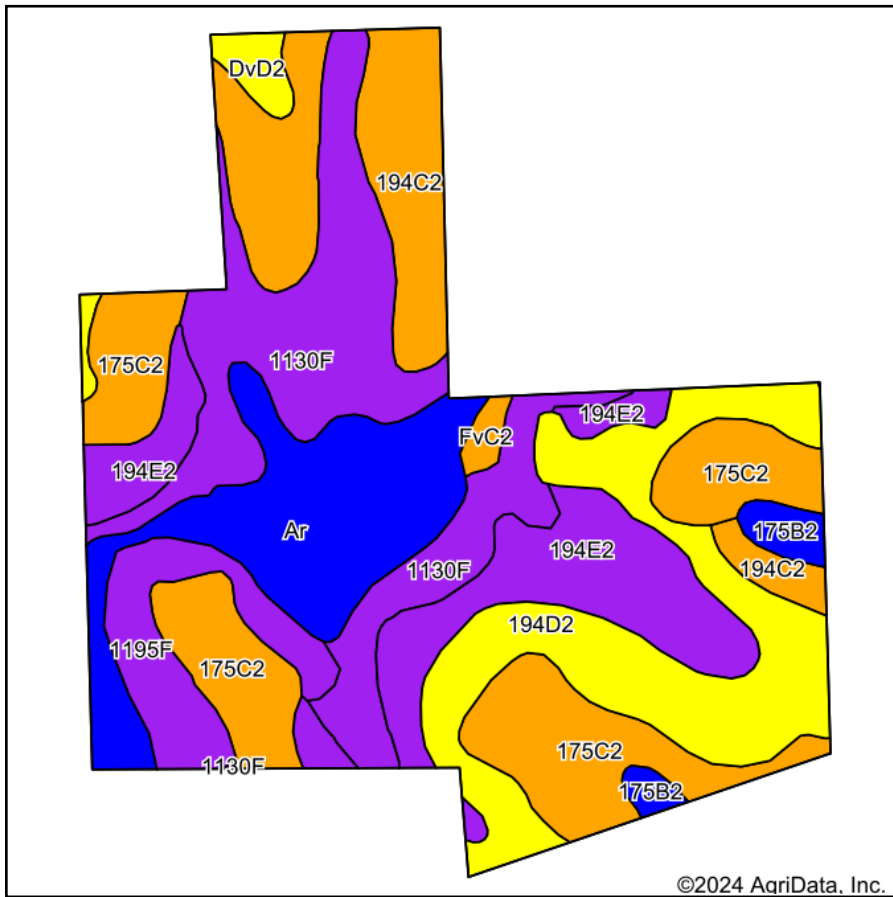

Soils data provided by USDA and NRCS.

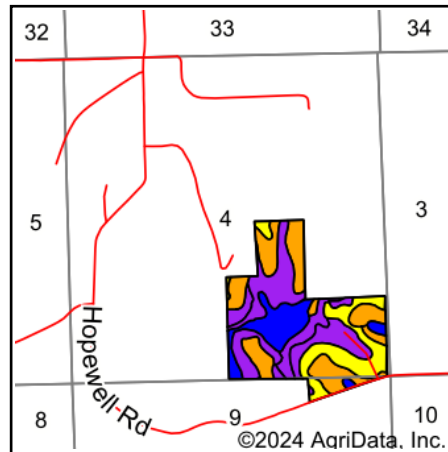

State: **Wisconsin**  
 County: **Grant**  
 Location: **4-5N-1W**  
 Township: **Clifton**  
 Acres: **116.71**  
 Date: **6/21/2024**



Maps Provided By:



© AgriData, Inc. 2023

www.AgriDataInc.com



Area Symbol: WI043, Soil Area Version: 18

Code	Soil Description	Acres	Percent of field	Non-Irr Class Legend	Non-Irr Class *c	*n NCCPI Overall	*n NCCPI Corn	*n NCCPI Soybeans
1130F	Lacrescent-Dunbarton complex, very stony, 30 to 60 percent slopes	21.89	18.6%		Vlls	12	12	5
175C2	Palsgrove silt loam, 6 to 12 percent slopes, moderately eroded	20.40	17.5%		Ille	74	74	61
194D2	Newglarus silt loam, moderately deep, 12 to 20 percent slopes, moderately eroded	19.21	16.5%		IVe	53	53	43
194E2	Newglarus silt loam, moderately deep, 20 to 30 percent slopes, moderately eroded	15.35	13.2%		Vle	14	14	7
Ar	Arenzville silt loam, 0 to 3 percent slopes, occasionally flooded	15.33	13.1%		llw	88	87	88
194C2	Newglarus silt loam, moderately deep, 6 to 12 percent slopes, moderately eroded	13.79	11.8%		Ille	58	58	48
1195F	Elk mound-Northfield complex, 30 to 60 percent slopes, very rocky	6.48	5.6%		Vlle	10	10	4
175B2	Palsgrove silt loam, 2 to 6 percent slopes, moderately eroded	1.82	1.6%		lle	76	76	62
DvD2	Dubuque soils, deep, 10 to 15 percent slopes, moderately eroded	1.72	1.5%		IVe	55	55	51
FvC2	Fayette silt loam, valleys, 6 to 12 percent slopes, moderately eroded	0.72	0.6%		Ille	83	83	68
<b>Weighted Average</b>					<b>4.40</b>	<b>*n 47.2</b>	<b>*n 47.1</b>	<b>*n 39.2</b>

\*n: The aggregation method is "Weighted Average using all components"

\*c: Using Capabilities Class Dominant Condition Aggregation Method

Soils data provided by USDA and NRCS.