

TOWN VIEW

The Church of Jesus Christ of Latter...

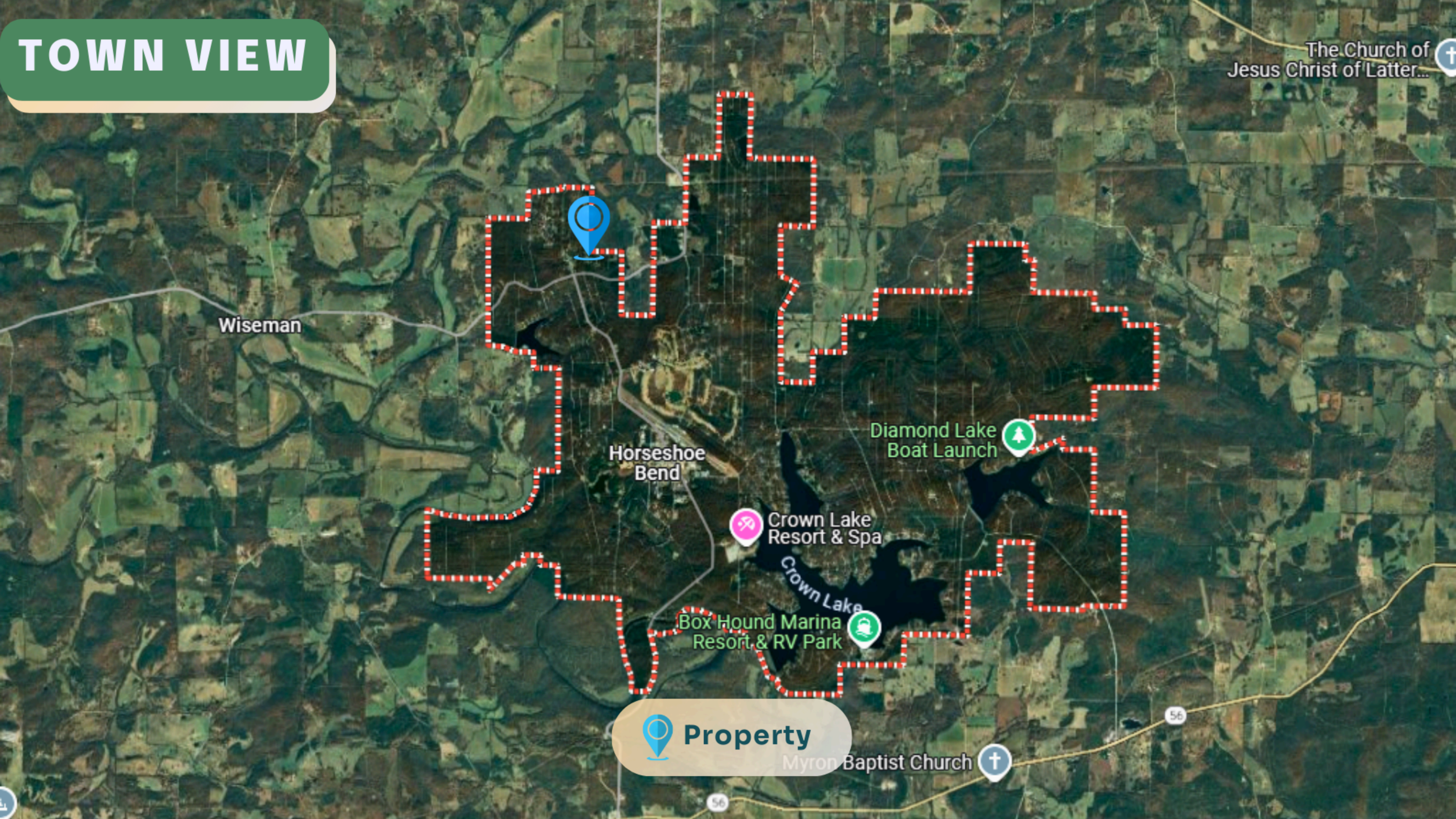

Wiseman

Horseshoe Bend

Diamond Lake Boat Launch

Crown Lake Resort & Spa

Box Hound Marina Resort & RV Park

 **Property**

Myron Baptist Church 

56

56

COUNTY VIEW

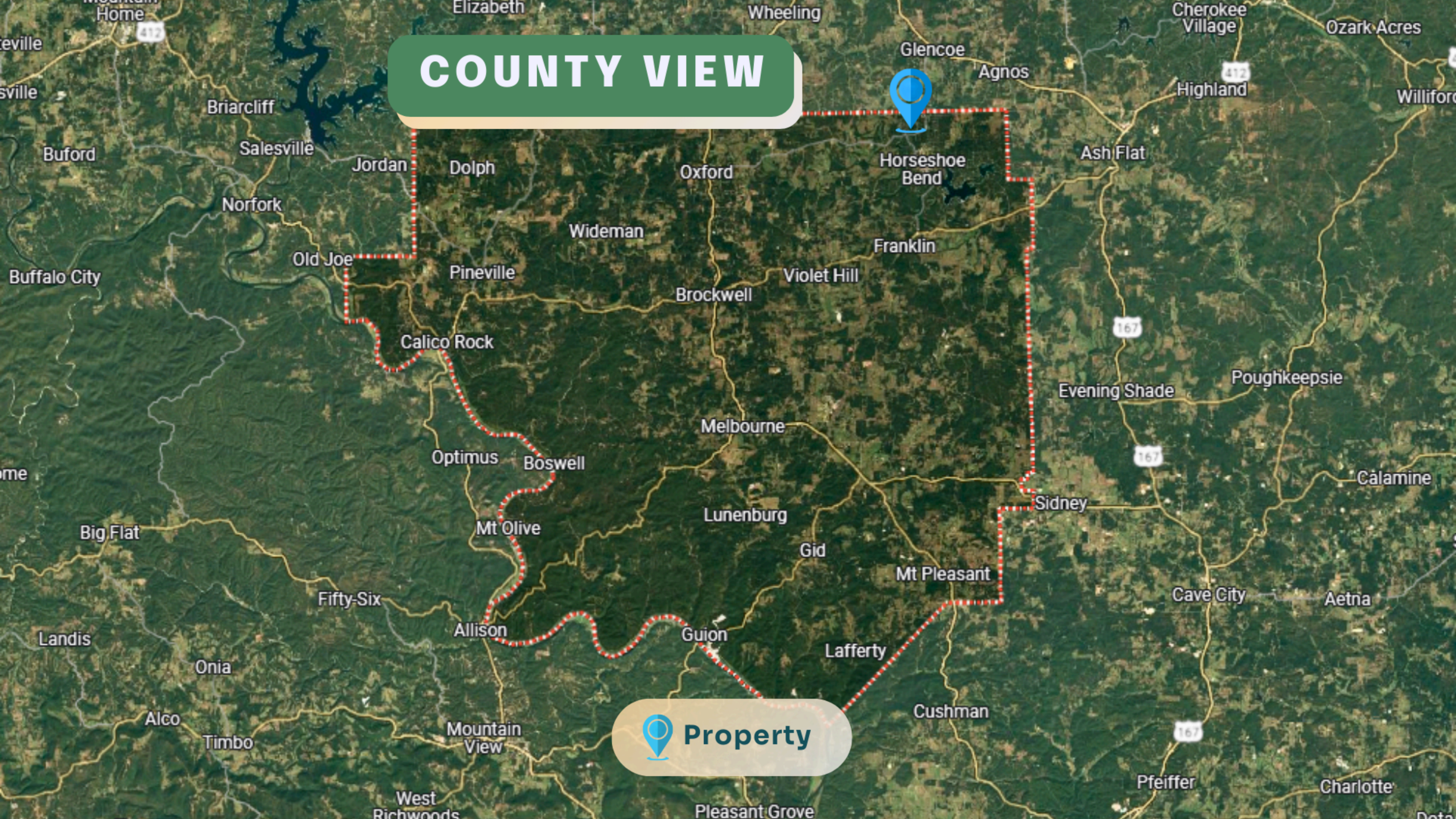

Property

KEY ACCESS ROUTES

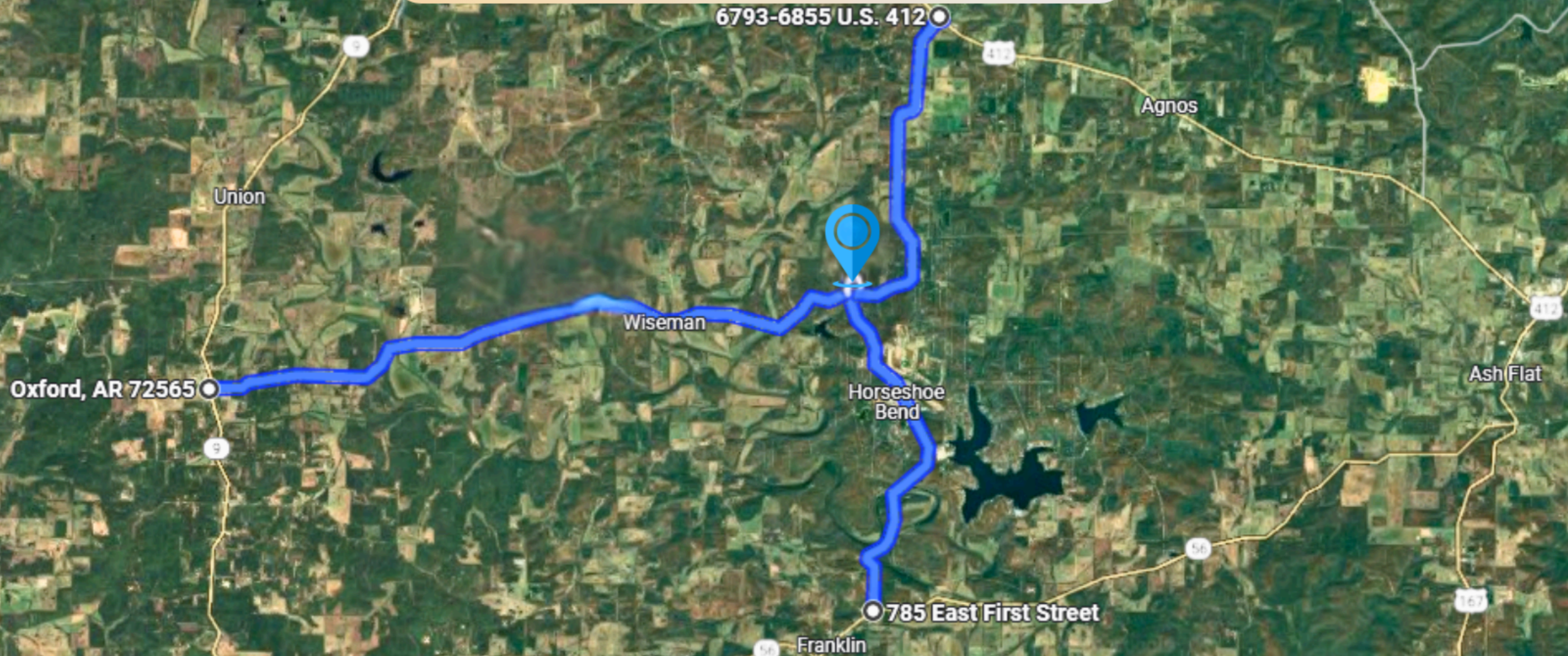

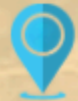
This  property is located on East Ridge Circle, offering convenient access via South Bend Drive, US Hi-way 412, and US Hi-way 9, making it highly accessible.

ROAD ACCESS TO THE PROPERTY

- 0.3 miles to the right is the property.
- The road is in cement pavement condition

DRIVING DIRECTIONS



Head north on 3rd St for 0.1 mi, then right on Commerce St for 256 ft. Turn left onto AR-289 N for 1.6 mi. Continue on N Bend Dr for 249 ft, then right on Ridge Cir for 0.2 mi. Turn right onto E Ridge Cir. The  property is on the right.