

# Duplin County Property Record Card

Duplin County Tax Office - 117 Beasley St. Kenansville, NC 28349  
 Gary Rose, Duplin County Tax Administrator - (910) 296-2112



<b>Property Address:</b> 1953	
<b>Mailing Address:</b> 1108 ALTHEA PKWY	RICHMOND VA 23222-5104
<b>PIN #:</b> 332903216375	<b>Deed Reference:</b> 1385 172
<b>Deed Year:</b>	<b>Last Sale Date:</b> 03/25/2002
<b>Assessed Value:</b> \$TOTAL_VALUE	<b>Land Value:</b> \$TOTAL_LAND_VAL
<b>Prop. Class:</b> PROP_CLASS	<b>Grade:</b> grade
<b>Yr Blt:</b>	<b>Eff Yr Blt:</b> EFFYRBLT
<b>Number of Fixtures:</b> fixt	<b>Bedrooms:</b> beds
<b>Fire Code:</b> FIRE_CODE	<b>Fire Department:</b> DISTRICT
<b>Town Code:</b> TOWNCODE	<b>Township:</b> TOWNS
<b>Present Use Value Code:</b> pcode	<b>Present Use Value:</b> puv_value
<b>Primary Structure Story Ht:</b> pssh	<b>Const II:</b> c2
<b>Depr. Cond:</b> Depr_cnd	<b>Number of Additns:</b> noa
<b>Remarks:</b> REMARKS	<b>Addtn Cons:</b> acnst
<b>Conv Notes:</b> CONV_NOTES	<b>Notes:</b> NOTES

<b>Map Reference:</b>	<b>Deeded Acres:</b> 29
<b>Last Sales Price:</b> \$ 0	<b>Misc. Improvement Value:</b> \$MISC_IMP_VALUE
<b>Primary Structure Const:</b> prim_con	<b>Residential/Commercial:</b> RES_COM
<b>Perimeter:</b> prmtr	<b>Roof Type:</b> roof_type
<b>Land Use Description:</b> LAND_USE_DESC	<b>Total Value:</b> TOTAL_VALUE
<b>Location %loc_per</b>	<b>Functional % fun_per</b>
<b>Addtn Story Ht:</b> asht	

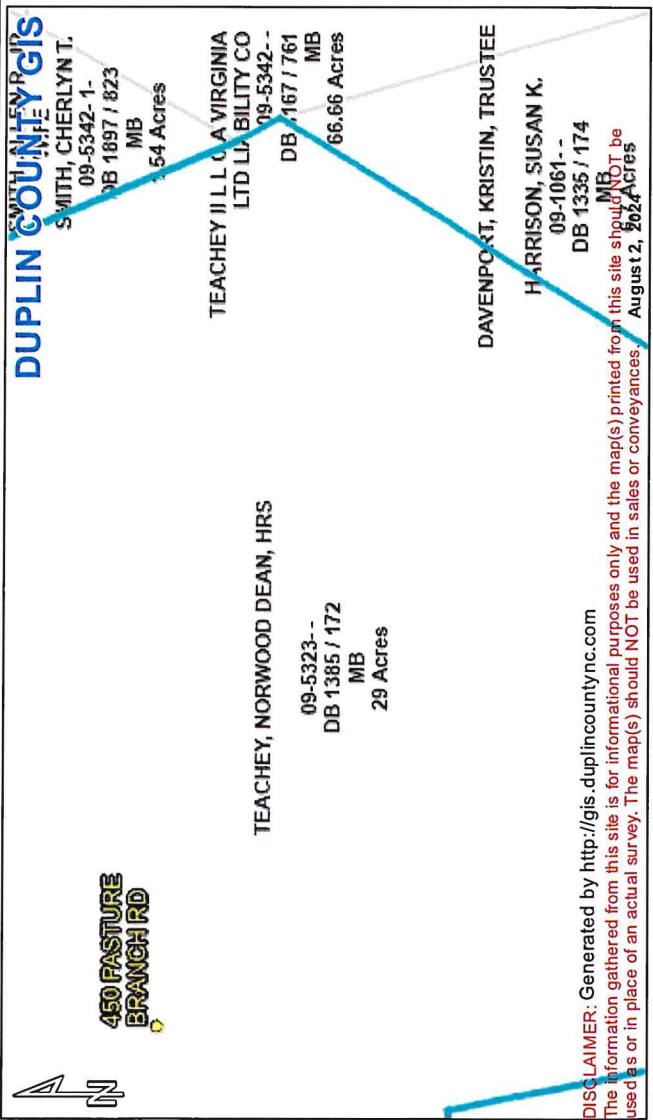

Account #: 8621375

Parcel #: 09-5323- -

OWNER: TEACHEY, NORWOOD DEAN, HRS

DISCLAIMER: Generated by <http://gis.duplincountync.com>  
 The information gathered from this site is for informational purposes only and the map(s) printed from this site should NOT be used as or in place of an actual survey. The map(s) should NOT be used in sales or conveyances. August 2, 2024