

**JUNEAU COUNTY CERTIFIED SURVEY MAP NO.** \_\_\_\_\_

TOTAL PAGES: 2  
**MAP # 5167**

**ASR** SURVEYING

N 2169 SHINKLE HILL RD.  
MAUSTON WI. 53948  
608-547-3012  
PROJECT # 24206

PART OF LOT 2, JUNEAU COUNTY CERTIFIED SURVEY MAP #5131,  
DOCUMENT #760799, LOCATED IN THE NE1/4 NW1/4 OF SECTION 27,  
T. 18N., R. 3E., TOWN OF NECEDAH, JUNEAU COUNTY, WISCONSIN

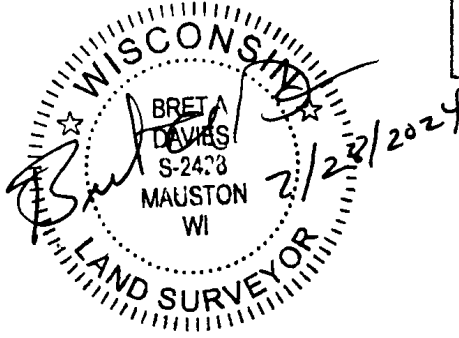

**SURVEYOR'S CERTIFICATE**

I, BRET A. DAVIES, Professional Land Surveyor, hereby certify;

That I have surveyed and mapped part of Lot 2, Juneau County Certified Survey Map #5131, recorded as Document #760799, being located in the NE1/4 NW1/4 of Section 27, T. 18N., R. 3E., Town of Necedah, Juneau County, Wisconsin, Bounded by the following described line;

BEGINNING at the North 1/4 corner of said Section 27; thence S00°37'04"E, 599.27 feet along the east line of the said Lot 2, Juneau County Certified Survey Map #5131; thence S89°40'32"W, 396.89 feet; thence S00°37'04"E, 467.27 feet; thence S89°43'52"W, 135.00 feet; thence N38°50'18"W, 532.56 feet; thence N00°37'01"W, 649.76 feet to the north line of the said Lot 2 and NE1/4 NW1/4; thence N89°40'47"E, 83.33 feet to the northwest corner of Lot 1, of said Juneau County Certified Survey Map #5131; thence S00°37'01"E, 599.33 feet along the west line of said Lot 1 to the southwest corner of said Lot 1; thence N89°40'32"E, 153.69 feet to the southeast corner of said Lot 1; thence N00°37'02"W, 599.32 feet along the east line of said Lot 1 to the north line of the NE1/4 NW1/4 of said Section 27; thence N89°40'47"E, 624.36 feet along said north line to the POINT OF BEGINNING.

Said parcel contains 13.14 Acres

That I have made such survey and map at the direction of Secluded Lands, LLC;

That such map is a correct representation of the exterior boundaries of the lands surveyed;

Subject to all easements, restrictions, reservations, and rights-of-way of record;

That I have fully complied with 236.34 of the Wisconsin Statutes, Section AE 7 of the Wisconsin Administrative Code and Chapter 23 of Juneau County Ordinances, in surveying, dividing, and mapping the same, to the best of my knowledge and belief.

**LAND, FORESTRY, PARKS, AND ZONING COMMITTEE APPROVAL**

This Certified Survey Map is hereby approved by the Land, Forestry, Parks, and Zoning.

  
Zoning Administrator Date 7-31-24  
David M. Donnelly

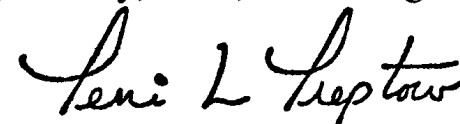
  
County Clerk Date 8-9-24

