

50' WIDE R.O.W.

536

STONE CREEK CABINS
PHASE 5
PLAT BOOK C
PAGE 135

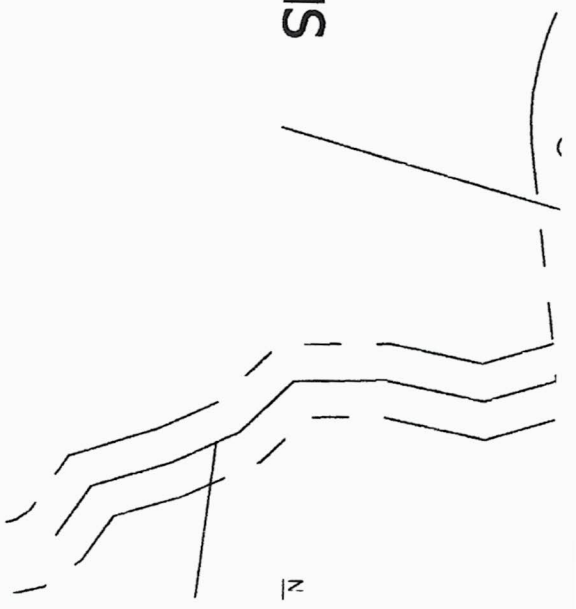

General Restrictions: Lots 538-548 are restricted to the construction of a single family Dwelling or comparable daily effluent flow. Soil improvement practices may be required.

Specific Restrictions: Lots 538, 539 and 547 are restricted to the construction of a (3) Bedroom dwelling or less, lots 540-546 and 548 are restricted to the construction of a four (4) bedroom dwelling or less.

Approval is hereby granted for lots 538-548, defined as Stone Creek Cabins Phase 5-B Sequatchie County, TN as being suitable for subsurface sewage disposal (SSD) systems with above listed restrictions, or exceptions. Prior to any construction of any structure, (mobile or permanent), the plans for the exact house/structure location must be approved and a SSD permit issued by the Division of Groundwater Protection. Water taps, water lines, underground utilities, and driveways should be located at the side property lines unless otherwise noted. Any cutting, filling, or alterations of the soil conditions may void this approval. Pending structure location and/or elevation, pumping of effluent may be required.

Justin Green
Environmental Specialist
Division of Groundwater Protection

4-11-07
Date

* 1/2 " CAPPED REBAR SET AT ALL CORNERS UNLESS NOTED

STONE CREEK CABINS
PHASE 5
PLAT BOOK C
PAGE 135

BERNESS TRAIL
WIDE R.O.W.

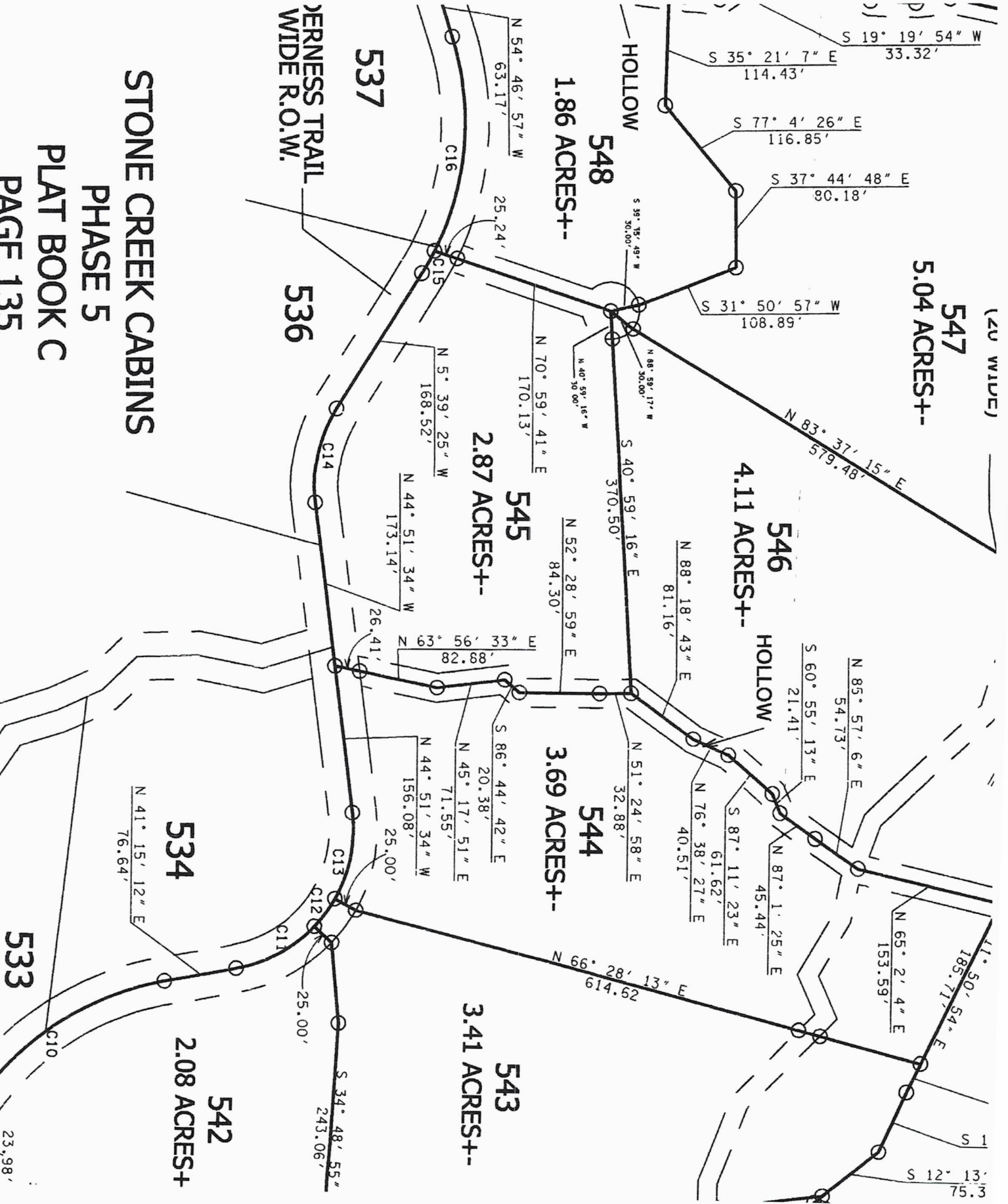

(20 WIDE)