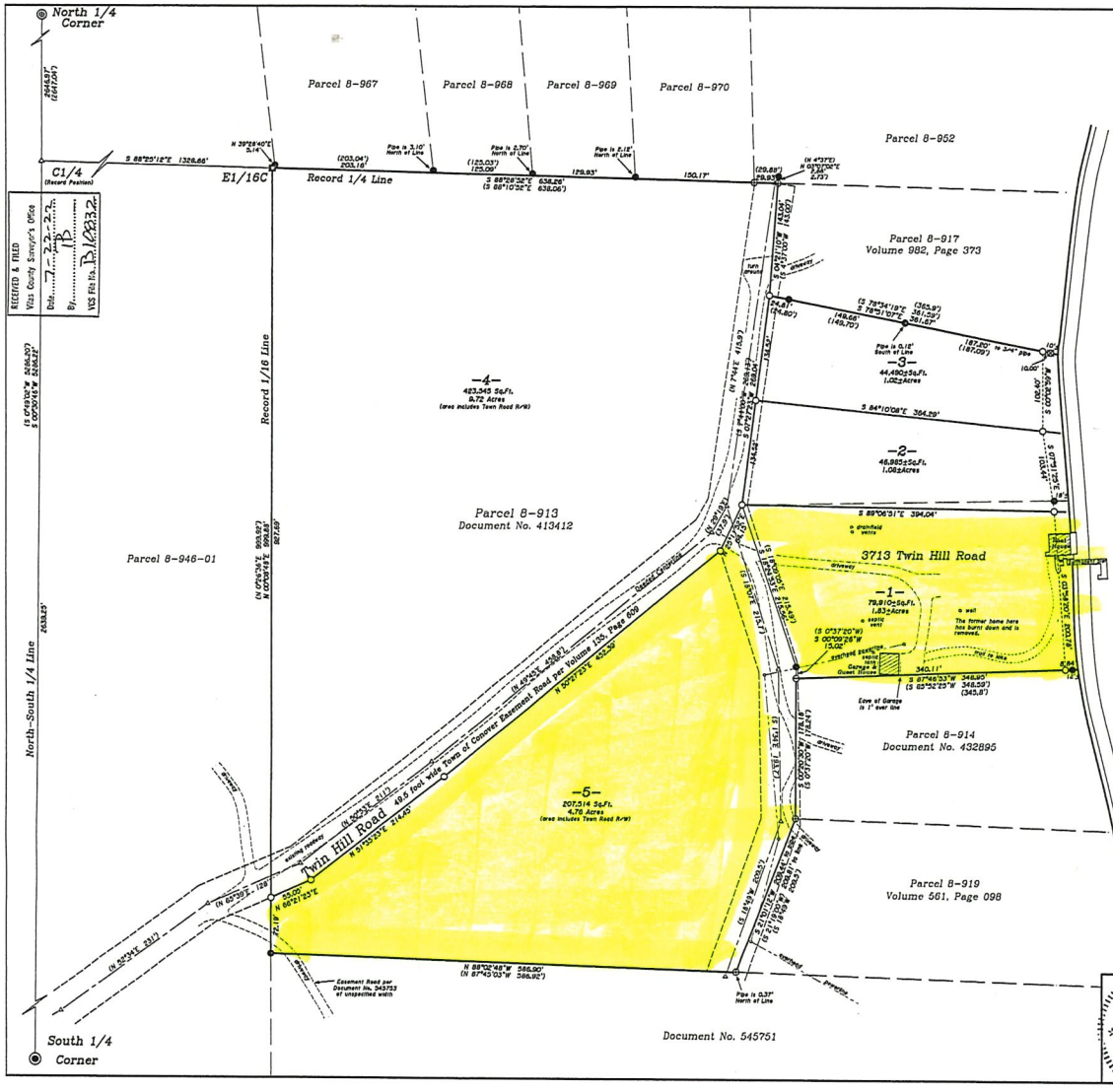

Vilas County Grid North

N

S

NOTE: LEGAL DESCRIPTIONS ARE PROVIDED ON SEPARATE SHEETS.

FIELD WORK WAS COMPLETED ON JUNE 23rd, 2022.

LOTS 1, 2 AND 3 HAVE BEEN RECORDED AS A CERTIFIED SURVEY AND LEGALS PROVIDED ON THE CERTIFIED SURVEY MAP.

Being a Part of

Gov't. Lot 2, Section 13
T 41 N, R 10 E

Town of Conover
Vilas County, Wisconsin

Scale: 1"= 80'

0 20' 40' 80' 160'

South Twin Lake

-Surveyor's Certificate-

"I HEREBY CERTIFY, THAT I HAVE SURVEYED AND MAPPED THE LANDS SHOWN HEREON AND THAT, TO THE BEST OF MY KNOWLEDGE AND BELIEF, THIS SURVEY AND MAP IS A TRUE AND CORRECT REPRESENTATION THEREOF, AND THAT I HAVE COMPLIED WITH THE APPLICABLE REQUIREMENTS OF CHAPTER A-E 7 OF THE WISCONSIN ADMINISTRATIVE CODE'S MINIMUM STANDARDS FOR PROPERTY SURVEYS."

DATED THIS 19th DAY OF JULY, 2022.

THOMAS A. BOETTCHER, P.L.S. 1763

-Legend-

- BRASS CAPPED IRON PIPE MONUMENT FOUND 10" BELOW GRADE OF GRAVEL ROADWAY
- MAGNETIC P.K. NAIL SET FROM REFERENCE MONUMENT AND CALLS IN EAGLE LANDMARK SYRVEY E2829
- 6"x 6" CONCRETE MONUMENT FOUND IN PLACE
- 1-1/2" IRON PIPE FOUND IN PLACE
- 1-1/4" IRON PIPE FOUND IN PLACE
- 1" IRON PIPE FOUND IN PLACE
- 3/4" IRON PIPE FOUND IN PLACE
- COMPUTED ANGLE POINT
- ( ) BEARING & DISTANCE OF RECORD

WISCONSIN THOMAS A. BOETTCHER S-1763 EAGLE RIVER WI LAND SURVEYOR

Survey For
Thomas S. Meyer
3713 Twin Hill Road
Conover, WI 54519

SCALE 1"= 80' DATE: 7/19/2022 DWN. BY: TAB

Drawing No. E4246-1

Eagle Landmark Surveying Inc.
5028 Hwy. 70 West, Eagle River, WI 54521
P&F (715)479-9810 survey@eaglelandmark.com