

0.95 Acre Alturas, Modoc County, CA 041-463-014-000
Modoc County, California, 0.95 AC +/-

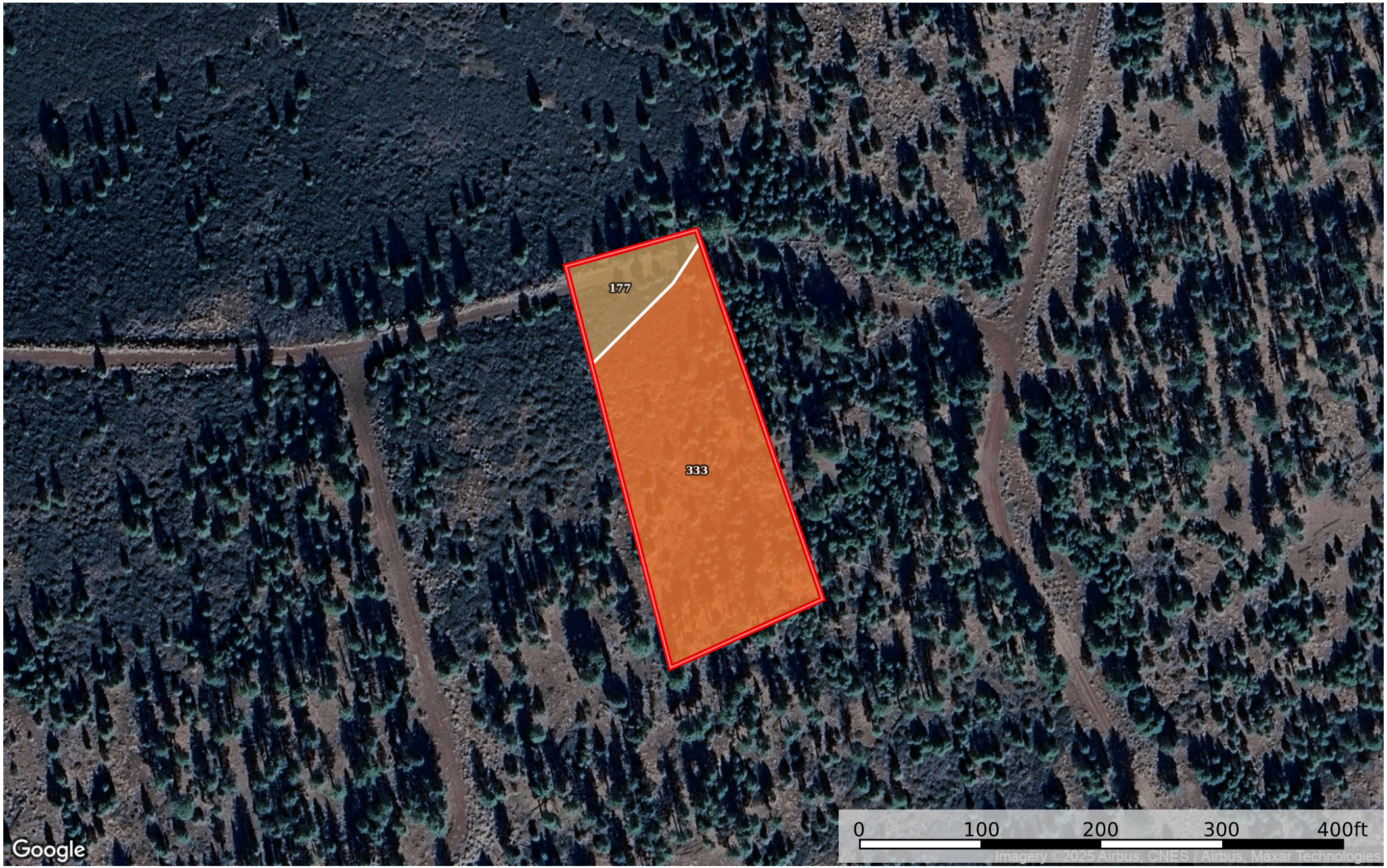

 Boundary

Boundary 0.94 ac

| SOIL CODE | SOIL DESCRIPTION | ACRES | % | CPI | NCCPI | CAP |
|-----------|--|---------|-------|-----|-------|------|
| 333 | Witcher-Gosch complex, 2 to 15 percent slopes | 0.81 | 85.26 | 0 | 23 | 4e |
| 177 | Gosch-Witcher complex, 30 to 50 percent slopes | 0.13 | 13.68 | 0 | 13 | 6e |
| TOTALS | | 0.94(*) | 100% | - | 21.39 | 4.28 |

(*) Total acres may differ in the second decimal compared to the sum of each acreage soil. This is due to a round error because we only show the acres of each soil with two decimal.

