

L66	N	31°25'46"	W	33.07'
L67	N	42°48'01"	W	41.47'
L68	N	53°00'32"	W	71.81'
L69	N	40°27'25"	W	22.70'
L70	N	25°20'10"	W	23.79'
L71	N	04°33'24"	E	26.67'
L72	N	35°29'12"	E	34.47'
L73	N	42°44'42"	E	46.30'
L74	N	39°35'27"	E	35.69'
L75	N	29°31'22"	E	80.71'
L76	N	22°49'49"	E	214.15'
L77	N	23°13'14"	E	76.43'
L78	N	30°19'54"	E	124.34'

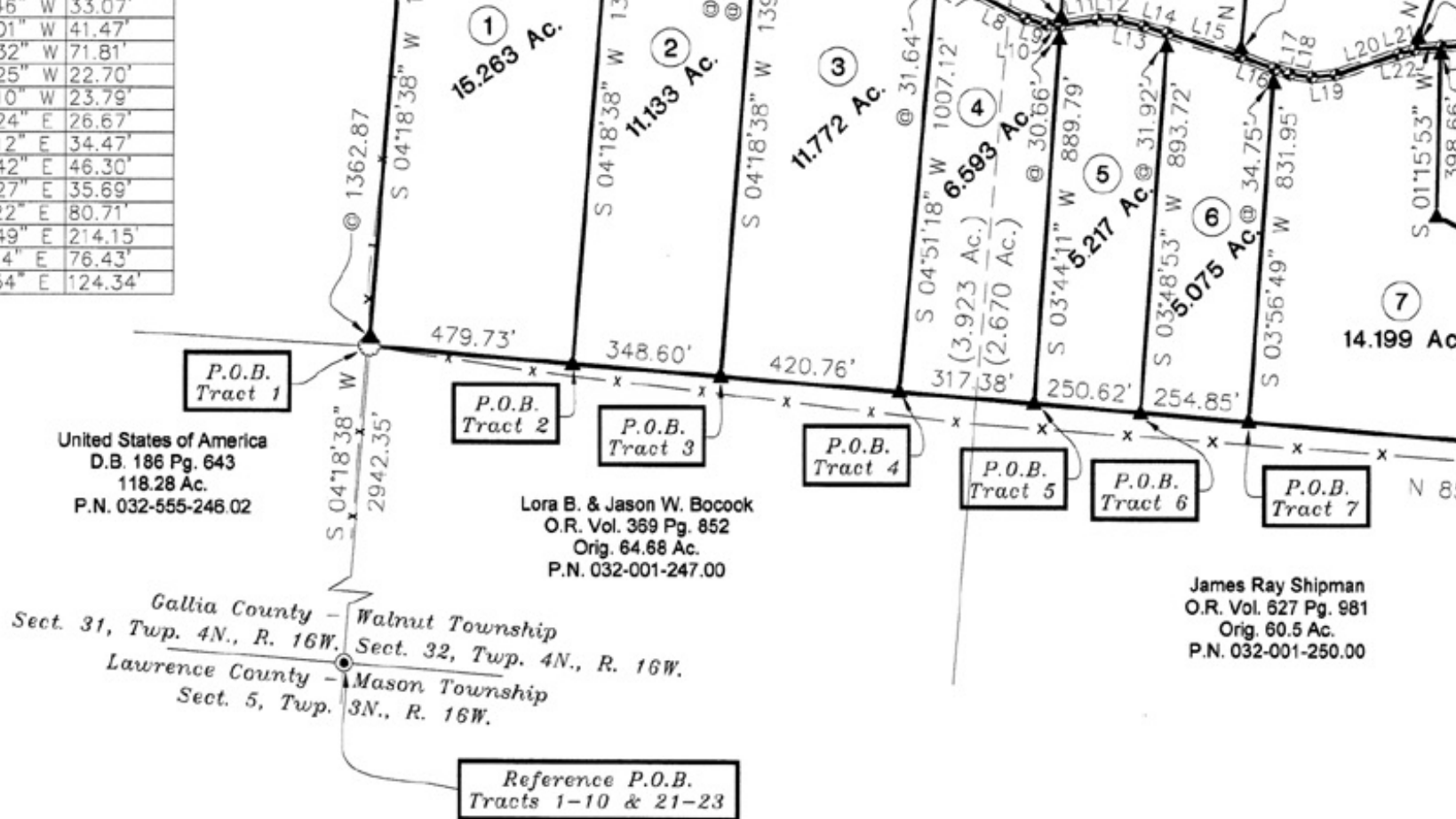

ALL MONUMENTS FOUND OR SET ARE IN GOOD CONDITION.

NO EVIDENCE OF OCCUPATION EXISTS ALONG PROPERTY LINES INDICATED BY SOLID LINES.

THE ABOVE LISTED DEED REFERENCES WERE USED AS A BASIS FOR CARRYING OUT THE WORK.

This plat is based on an actual field survey performed by or under the direct supervision of Jeremy Hart Wallingford, Registered Land Surveyor 8539 on December 19, 2023.

Wallingford Land Surveying, LLC
47 North Main Street
Peebles, Ohio 45660
(937) 587-3428

JEREMY HART WALLINGFORD
R.L.S. No. 8539

