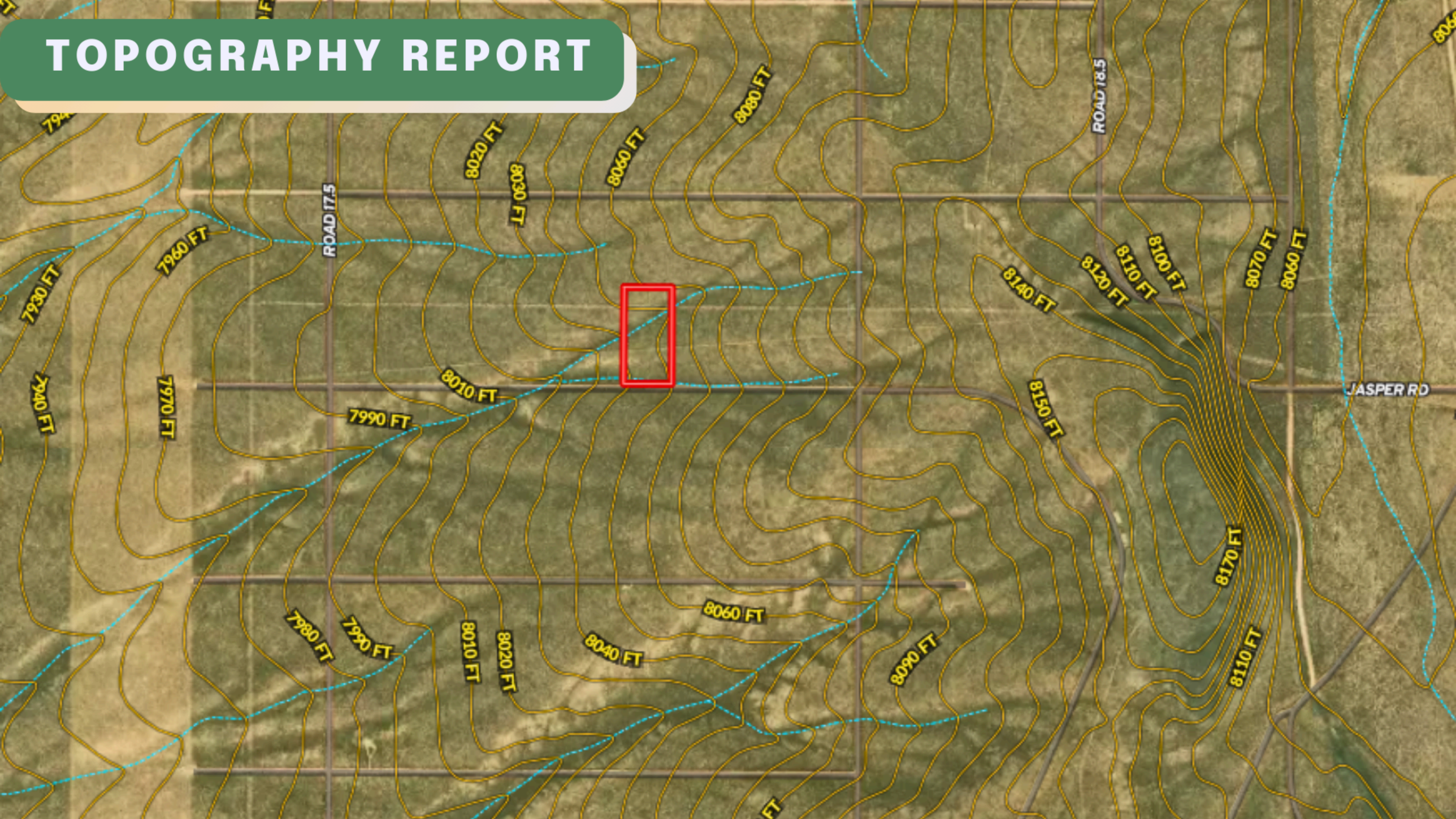TOPOGRAPHY REPORT