

MAP # C1628  
 DATE FILED DEC 17 1999  
 BY [Signature]  
 DESCRIPTION FILED  
 ONEIDA CO. SURVEYOR'S OFFICE

LOCATED IN GOVERNMENT LOT 4 AND GOVERNMENT LOT 5, SECTION 17, AND THE NE 1/4 - SE 1/4,  
 SECTION 18, ALL BEING IN T36N, R10E, TOWN OF PELICAN  
 ONEIDA COUNTY, WISCONSIN

BEARINGS REF. TO THE SOUTH LINE OF SECTION 17, T36N, R10E,  
 ASSUMED TO BEAR S84°50'15"E.

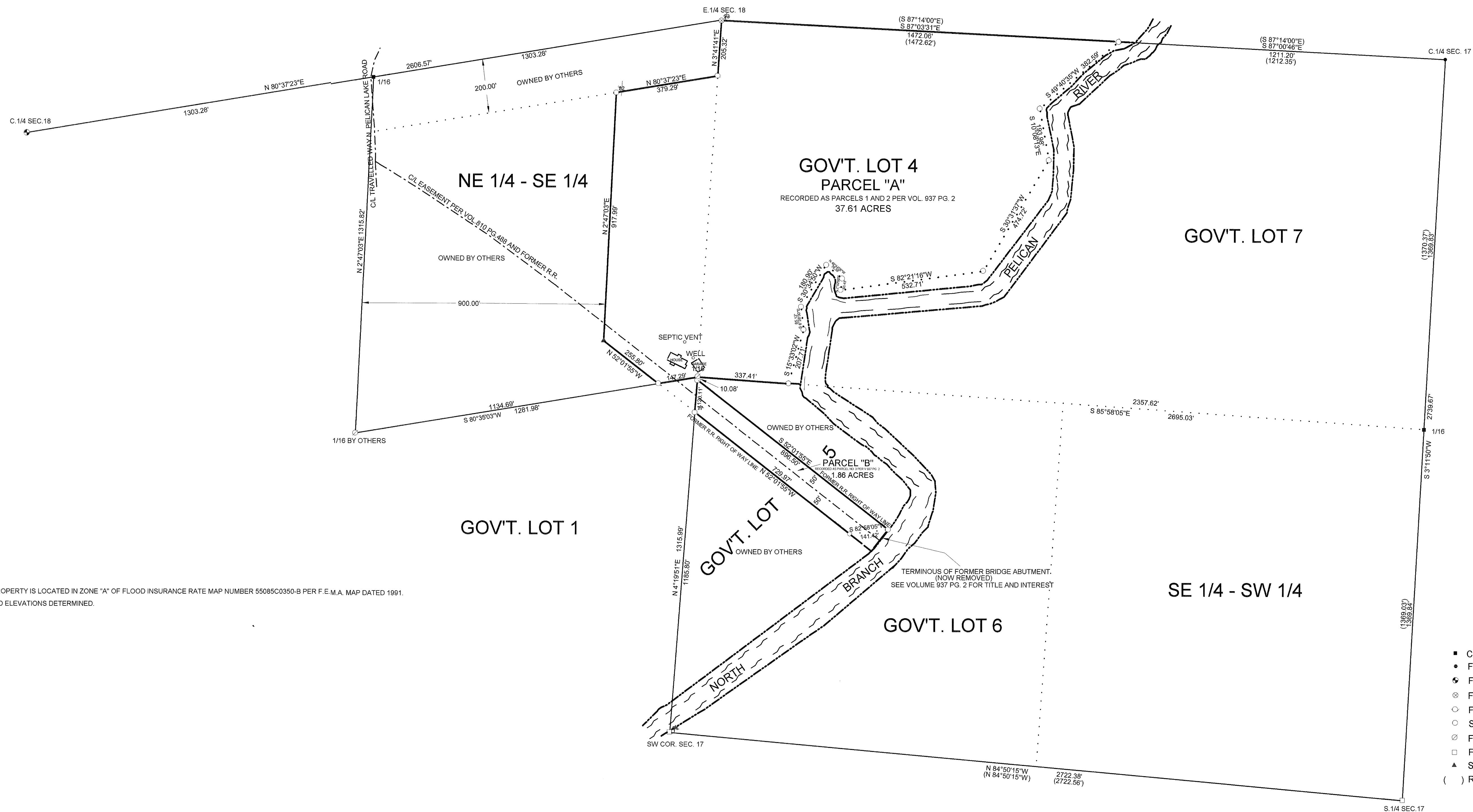

NOTE:  
 PORTION OF PROPERTY IS LOCATED IN ZONE "A" OF FLOOD INSURANCE RATE MAP NUMBER 55085C0350-B PER F.E.M.A. MAP DATED 1991.  
 NO BASE FLOOD ELEVATIONS DETERMINED.

I, KEVIN P. BIXBY, HEREBY CERTIFY THAT I HAVE SURVEYED THE ABOVE PARCEL OF LAND UNDER THE DIRECTION OF MICHAEL MULLEADY AND THAT THE ABOVE MAP IS A TRUE AND CORRECT REPRESENTATION OF THE LANDS SURVEYED TO THE BEST OF MY KNOWLEDGE AND BELIEF THAT I HAVE PROVIDED A DESCRIPTION OF THE PARCEL ON A SEPARATE SHEET, THAT I HAVE COMPLIED WITH THE PROVISIONS OF AE 7 OF THE WISCONSIN ADMINISTRATIVE CODE.

Kevin P. Bixby 11/30/99  
 KEVIN P. BIXBY R.L.S. 2343 DATE



DWG. NO. 0023 BIXBY LAND SURVEYING, INC.  
 RHINELANDER, WISCONSIN

SURVEY FOR  
**AMERICAN GENERAL FINANCE INC.**

SCALE: 1"=200' DATE: 11/28/99 DWN. BY: K. BIXBY