

Maxey-Hines & Associates, P.C.

P.O. BOX 90 FARMVILLE VIRGINIA 23901

TEL: 434-392-8827

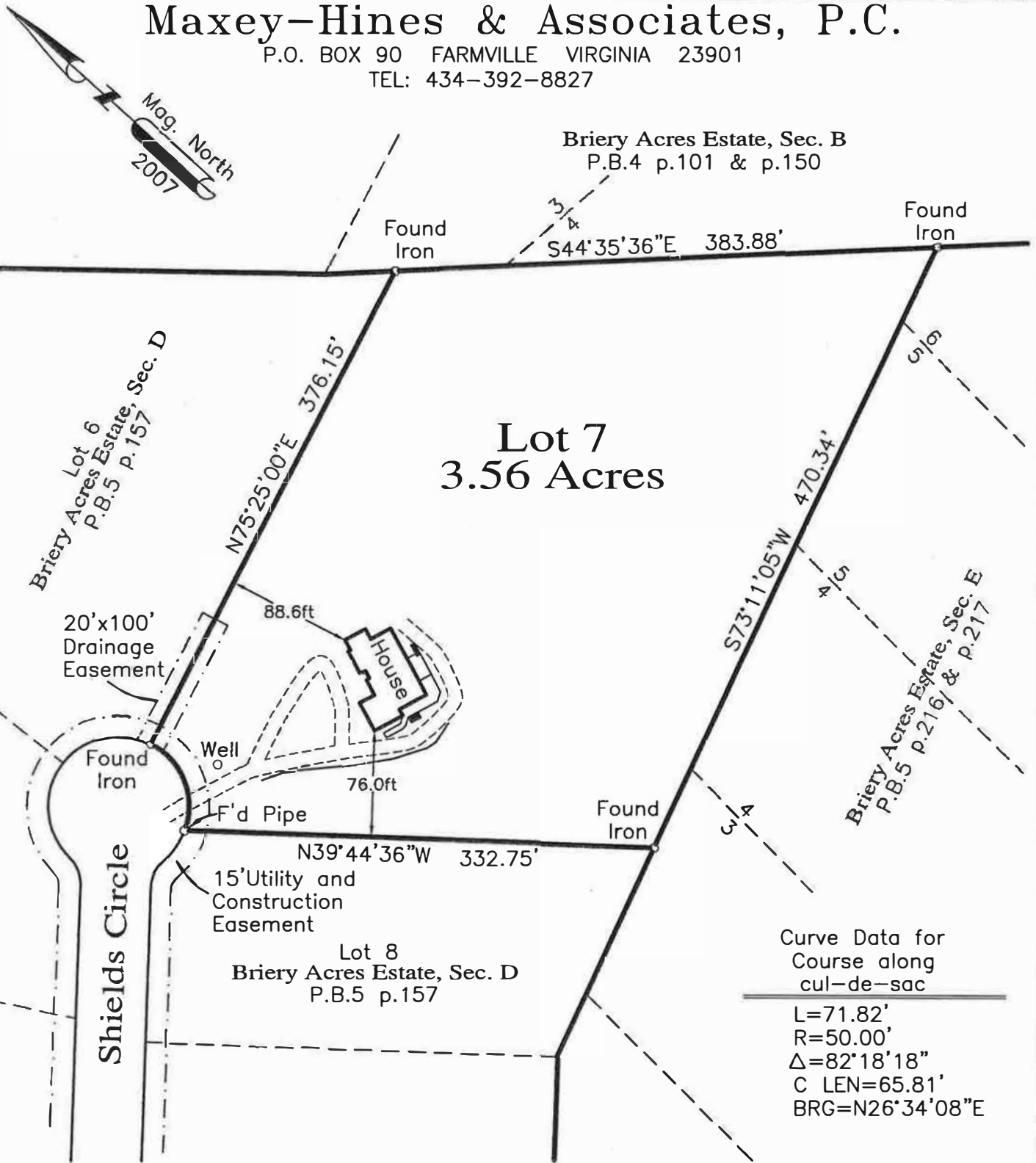

Notes:

1. Tax Map Parcel No. 38C-3-7.
2. This plat has been prepared without the benefit of a title examination and therefore does not necessarily indicate all encumbrances on the property.
3. This land is situated in F.I.R.M. Flood Plain Zone C (not a special flood hazard area) as shown on Prince Edward County, Virginia Community Panel No. 510239 0050 A. Effective date September 1, 1978.
4. This plat is based on a current field survey.



To all parties interested in title to premises surveyed; This plat agrees with found plats, deed descriptions, ground evidence, and local witnesses as near as possible.

SCALE: 1in.=100ft. DATE: July 18, 2007 ACREAGE: 3.56 Acres
 REQUESTED BY: Dennis Thorne and Judy Thorne
 OWNER(S): Bette L. Harris D.B.252 p.43

LOCATED IN: Farmville District, Prince Edward County, Virginia
 PURPOSE: To delineate boundaries and show improvements on subject property being known as Lot 7 of Briery Acres Estate, Section D. P.B.5 p.157, P.C.A slide138#157.

