

Legend
 EIP = Existing 1 1/4" Pump Pipe
 EIS = Existing Iron Stake
 SPK = Set PK Nail
 SRB = Set 1/2" Rebar

Note: All distances shown on map are ground distances.

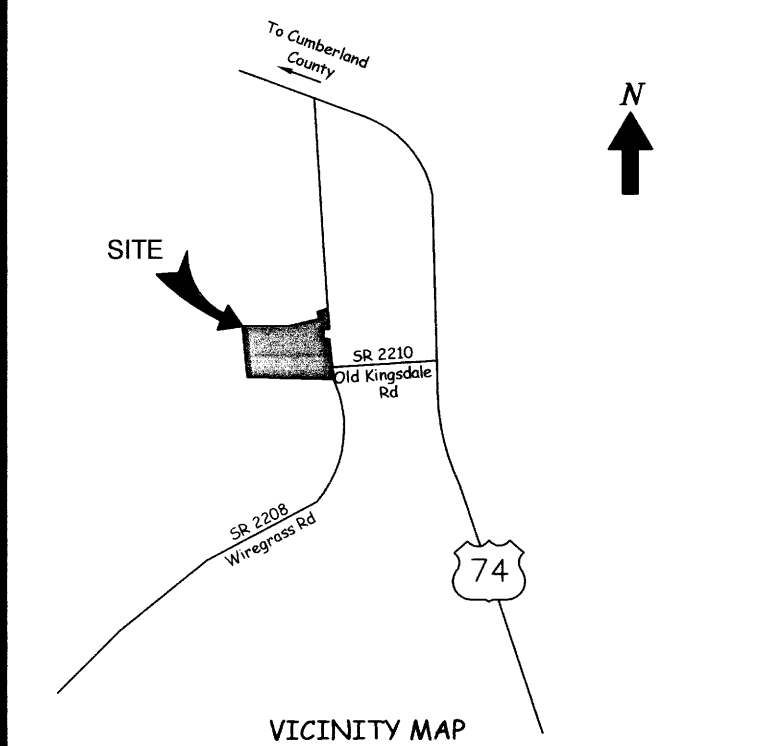

NORTH CAROLINA
 CUMBERLAND COUNTY
 I, MICHAEL TATE, certify that this plat was drawn under my supervision from an actual survey made under my supervision, deed description as shown on the face of this map; that the boundaries not surveyed are clearly indicated as drawn on the face of this map; that the ratio of precision as calculated is 1:10,000; that this plat was prepared in accordance with G.S. 47-30 as amended.

Witness my original signature, license number and seal this 11th day of February, A.D., 2010.

Michael Tate
 Surveyor
 License No. L-2450



I, Michael Tate, Professional Land Surveyor No. L-2450, certify that this plat is a survey of an existing parcel of land.

Michael Tate
 Michael Tate, PLS

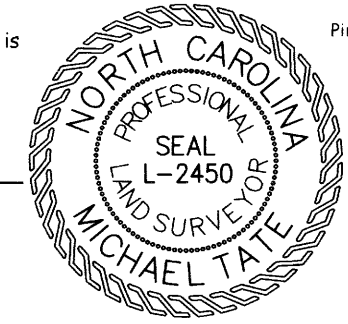

STATE OF NORTH CAROLINA
 COUNTY OF ROBESON

I, *Michelle S. Finnerell*, Review Officer of Robeson County, certify that the map or plat to which this certification is affixed meets all statutory requirements for recording.

Michelle S. Finnerell 2/15/10
 Review Officer Date

135

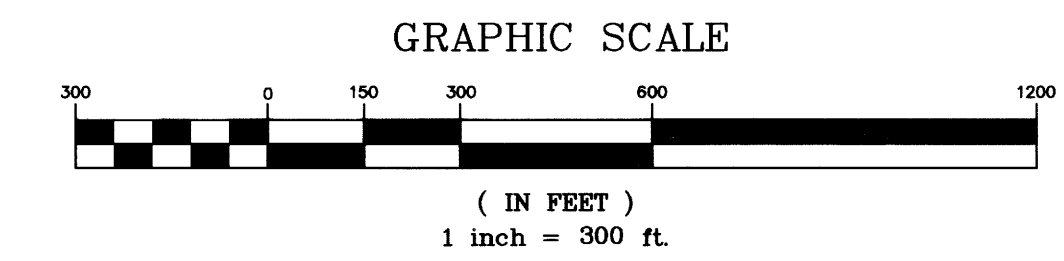
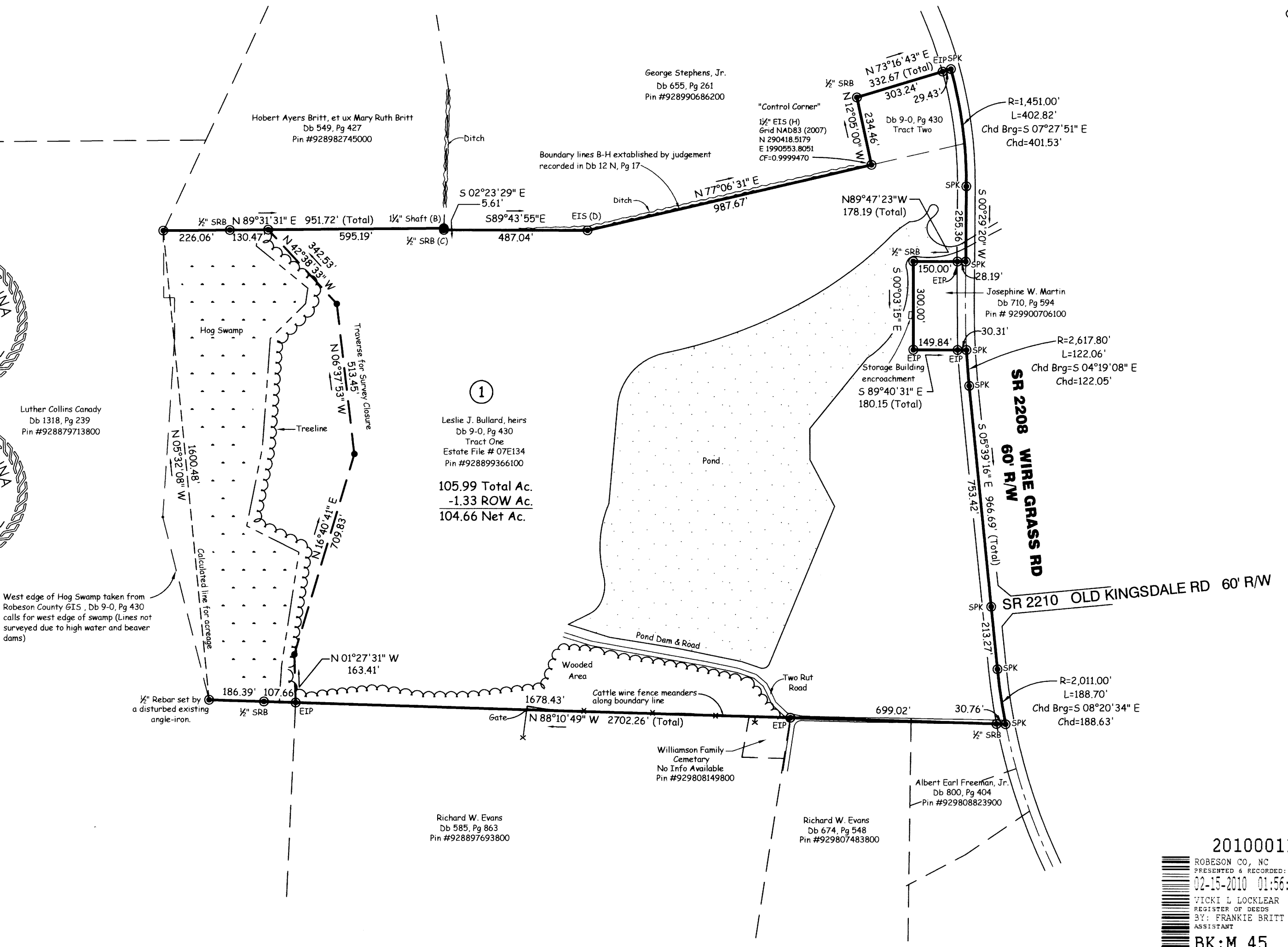

2010001133
 ROBESON CO, NC FEE \$21.00
 PRESENTED & RECORDED:
 02-15-2010 01:56:21 PM
 WICKI L LOCKLEAR
 REGISTER OF DEEDS
 BY: FRANKIE BRITT
 ASSISTANT
 BK:M 45
 PG:135-135

SURVEY FOR MITCHELL RAY JOHNSON and wife, CORNELIA S. JOHNSON SMYRNA TOWNSHIP ~ ROBESON COUNTY NORTH CAROLINA			
MICHAEL TATE PROFESSIONAL LAND SURVEYOR 3521 CLINTON RD, FAYETTEVILLE, NC 28312 PHONE 910-483-7387		DRAWN BY: GES	CHECKED BY: MT
		DATE: 02-11-2010	SCALE: 1" = 300'
PARCEL NO. SEE MAP	JOB NO. 2978	DWG NO. 2978-1	SHEET 1