

*****SURVEYOR'S NOTES*****
 -P.L.S.S. CORNER POSITIONS VERIFIED BY TIES
 -FIELD WORK COMPLETED NOVEMBER 30, 2023
 -THE PROTRACTION OF SECTION 1 UTILIZED P.L.S.S. CORNER POSITIONS WHICH WERE
 RECENTLY AMENDED BY THE DUNN COUNTY SURVEYOR'S OFFICE. IT IS MY
 RECOMMENDATION TO CONTACT THE DUNN COUNTY SURVEYOR PRIOR TO ENGAGING IN ANY
 SURVEYING ACTIVITIES IN SAID SECTION 1 AND ITS ADJOINING SECTIONS.

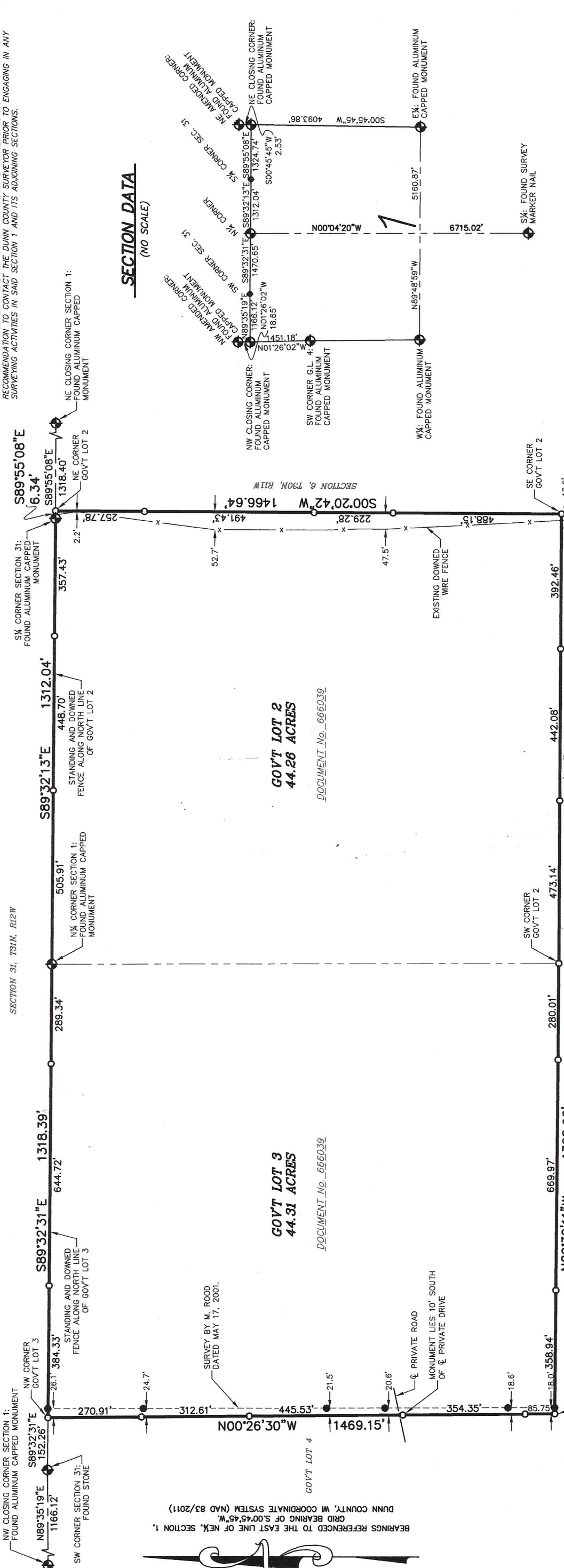

SECTION DATA
(NO SCALE)

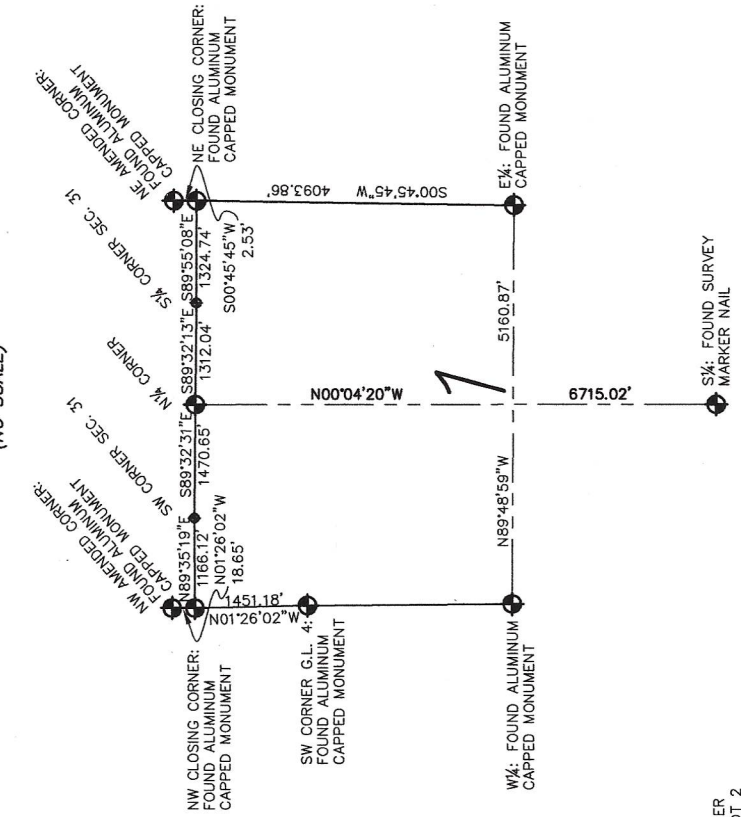

GOVT LOT 2
 44.26 ACRES
 DOCUMENT No. 666039

GOVT LOT 3
 44.31 ACRES
 DOCUMENT No. 666039

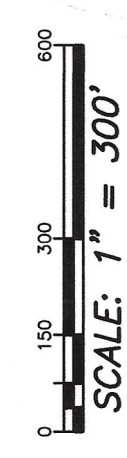

- LEGEND**
- FOUND 1" OUTSIDE DIAMETER IRON PIPE
 - SET 1" OUTSIDE DIAMETER x 18" IRON PIPE WEIGHING 1.13 POUNDS PER LINEAR FEET

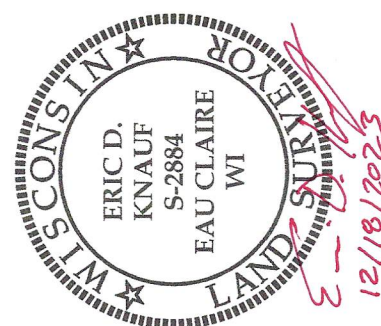

SURVEYOR'S CERTIFICATE:
 I, ERIC D. KNAUF, PROFESSIONAL LAND SURVEYOR, HEREBY CERTIFY THAT THIS SURVEY IS CORRECT
 AND ACCURATE TO THE BEST OF MY KNOWLEDGE AND BELIEF.
 ERIC D. KNAUF, P.L.S., DATED THIS 18th DAY OF December 2023

PARCEL DESCRIPTION (FROM DOCUMENT No. 666039)
 GOVERNMENT LOTS 2 AND 3 IN SECTION 1, TOWNSHIP 30 NORTH, RANGE 12 WEST,
 TOWN OF OTTER CREEK, DUNN COUNTY, WISCONSIN.

MAP OF SURVEY
 GOVERNMENT LOTS 2 AND 3,
 SECTION 1, TOWNSHIP 30 NORTH, RANGE 12 WEST,
 TOWN OF OTTER CREEK, DUNN COUNTY, WISCONSIN

American Land Surveying
 3028 HARTWOOD DRIVE
 EAU CLAIRE, WI 54703
 PHONE: (715) 214-6508
 CADD No. 23082
 CLIENT: NICK WATERMAN