

TOWN VIEW

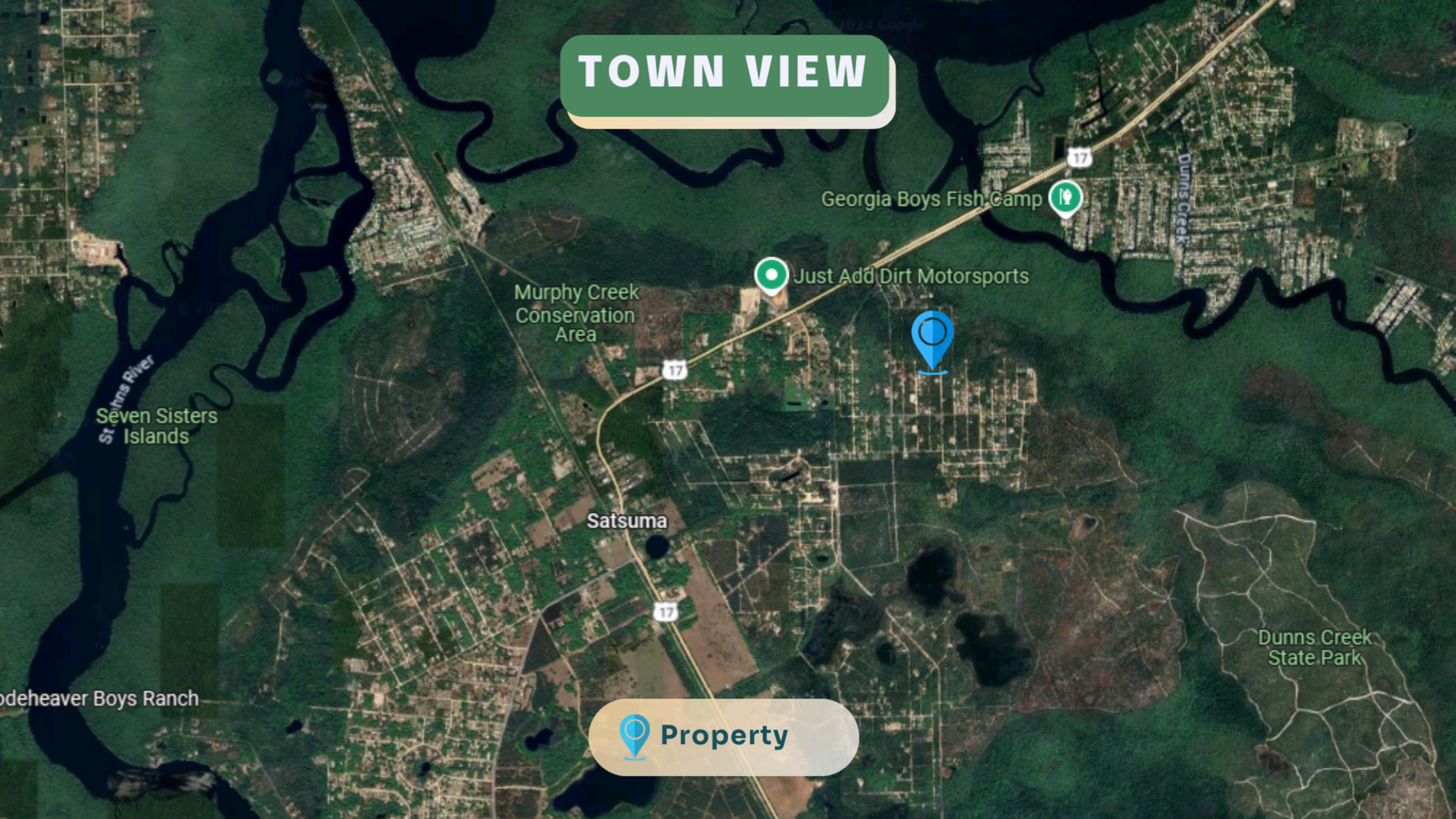

St. Johns River
Seven Sisters Islands

Georgia Boys Fish Camp

Murphy Creek Conservation Area

Just Add Dirt Motorsports

Satsuma

Dunns Creek State Park

Deheaver Boys Ranch

 **Property**

COUNTY VIEW

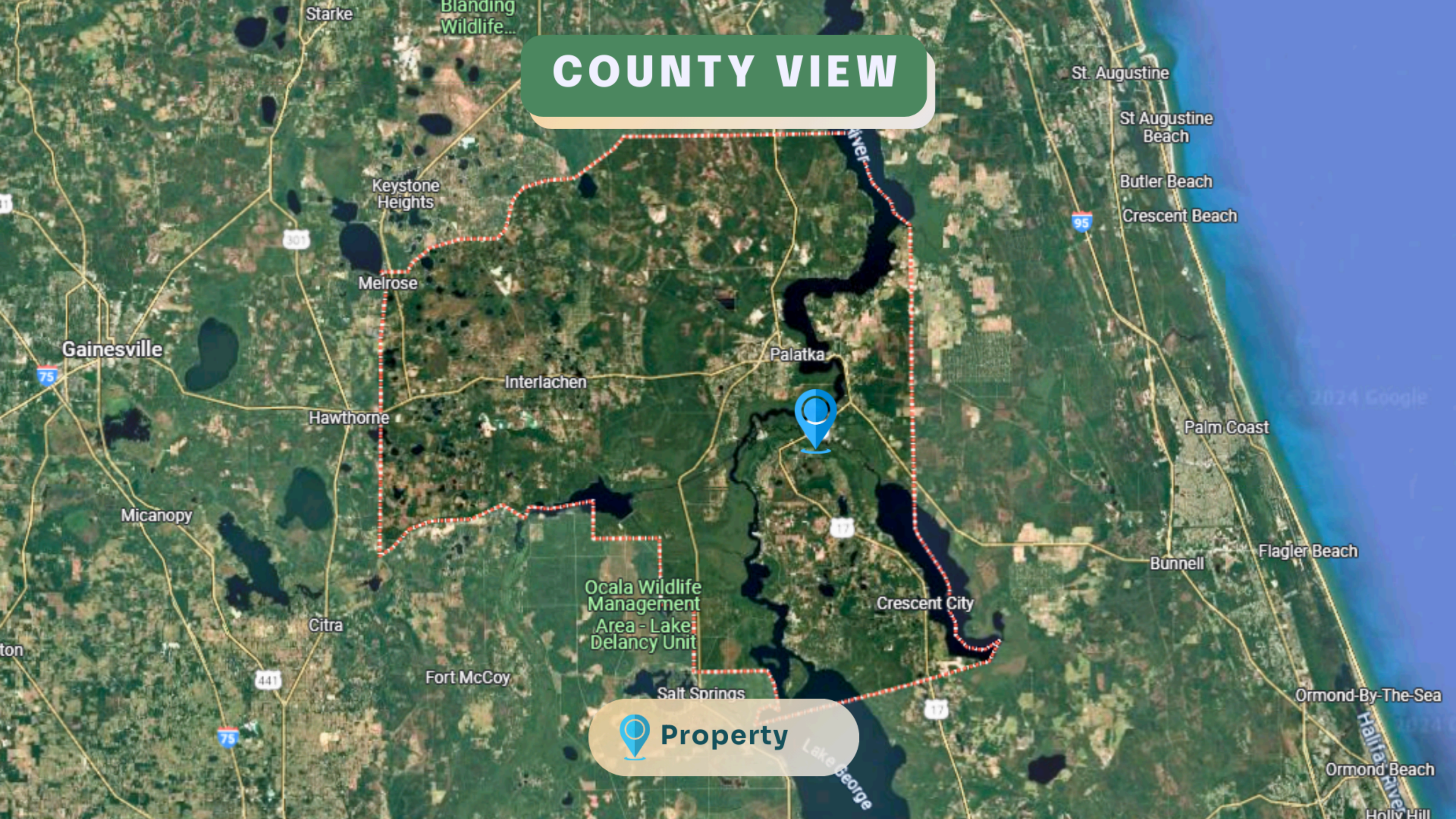

Starke

Blanding Wildlife...

St. Augustine

St Augustine Beach

Butler Beach

Crescent Beach

Keystone Heights

Melrose

Gainesville

Palatka

Interlachen

Hawthorne

Palm Coast

Micanopy

Flagler Beach

Bunnell

Ocala Wildlife Management Area - Lake Delancy Unit

Crescent City

Citra

Fort McCoy

Salt Springs

Ormond-By-The-Sea

Property

Lake George

Ormond Beach

Holly Hill

KEY ACCESS ROUTES

 4 hr 2 min
185 miles

The  property, located along Hoot Owl Rd, has access from both Gainesville via FL-26 E and Jacksonville via US-17 S, making it highly accessible.

ROAD ACCESS TO THE PROPERTY



**0.8 miles to the left is the property.
The road is a cement pavement**

DRIVING DIRECTIONS

 15 min
10.7 miles

Head east on US-17 S/Reid St, passing Subway on the right, and continue for 9.4 miles. Turn left onto Hoot Owl Rd for 0.8 miles, then left onto Squirrel Tree Trail for 0.3 miles. Finally, turn left onto Quail Hollow Rd. The  property is on the left.