

MAP OF SURVEY

THE NW 1/4 OF THE NW 1/4 OF SECTION 24,
T. 41 N., R. 2 W., IN THE TOWN OF CHIPPEWA,
ASHLAND COUNTY, WISCONSIN



TOTAL AREA
1,735,214 SQ.FT.
39.84 ACRES

BEARINGS ARE BASED ON THE NORTH
LINE OF THE NW 1/4 OF SECTION 24,
BEING S 89°14'41" E

SURVEYOR'S CERTIFICATE

I, PETER A. NELSON, PROFESSIONAL LAND SURVEYOR IN THE STATE OF WISCONSIN, HEREBY CERTIFY:

THAT ON THE ORDER OF THE SECLUDED LAND COMPANY, I HAVE SURVEYED AND MAPPED THE NW 1/4 OF THE NW 1/4 OF SECTION 24, T. 41 N., R. 2 W., IN THE TOWN OF CHIPPEWA, ASHLAND COUNTY, WISCONSIN;

THAT THIS MAP IS A TRUE REPRESENTATION OF SAID SURVEY;

THAT SAID SURVEY AND MAP FULLY COMPLY WITH THE PROVISIONS OF CHAPTER AE-7 OF THE WISCONSIN ADMINISTRATIVE CODE; AND

THAT SAID SURVEY AND MAP ARE CORRECT TO THE BEST OF MY KNOWLEDGE AND BELIEF.

Peter A. Nelson
PETER A. NELSON
3071 S-3071
ASHLAND,
WI
LAND SURVEYOR

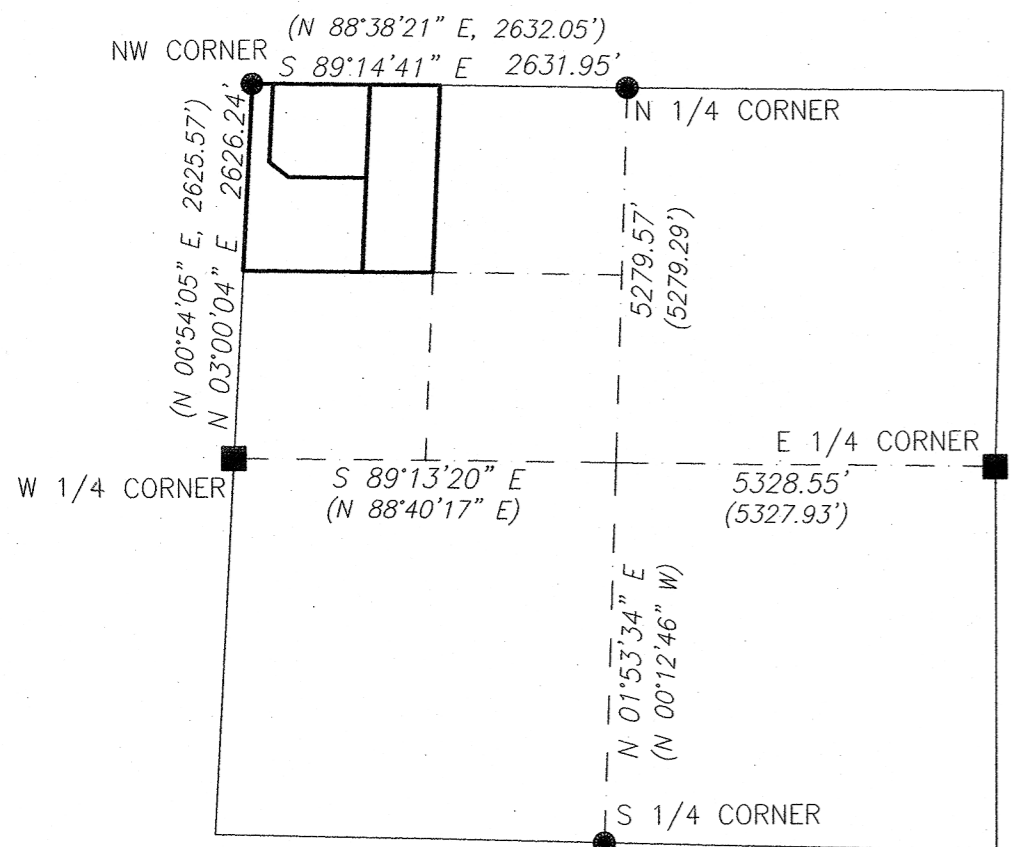
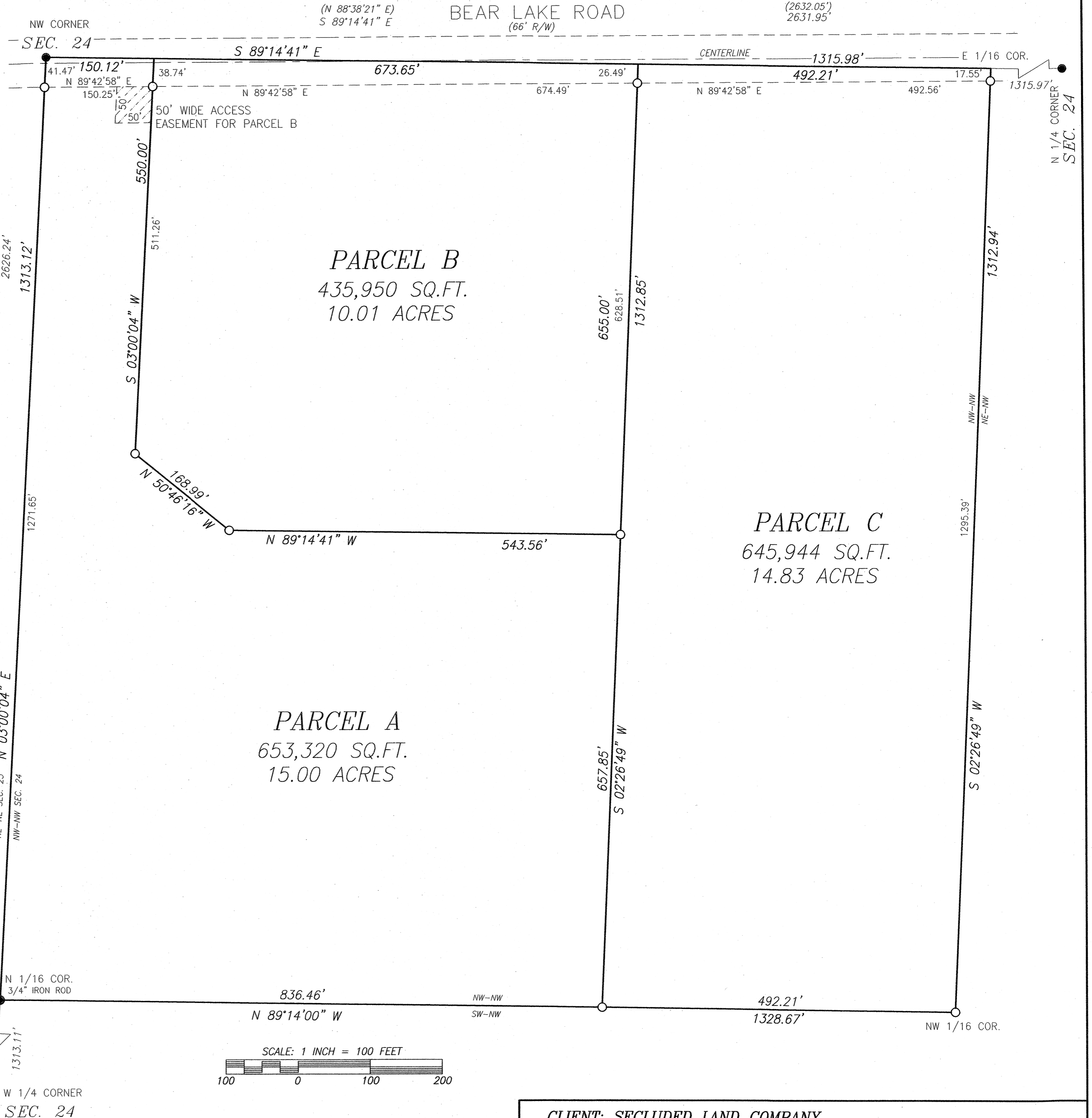

LEGEND

- FOUND 6" SQ. CONCRETE MONUMENT
- FOUND MONUMENT, 1-1/4" IRON PIPE, UNLESS NOTED
- 1-1/4" x 18" IRON PIPE, SET THIS SURVEY
- () RECORDED INFORMATION

ALL PIPE DIMENSIONS ARE OUTSIDE DIAMETER

JOB NO.: N24/127
SCALE: 1 INCH = 100 FEET
SEPT. 10, 2024
NB: 426 PG. 107
FIELDWORK COMPLETED: 09/16/24

DRAFTED BY: P. NELSON
FILE: N/741NR2W/SEC24/
ACAD/N24_127_SLC
PSDATA/N24_127

CLIENT: SECLUDED LAND COMPANY

NELSON SURVEYING INCORPORATED
SURVEYING YOUR NECK OF THE WOODS SINCE 1954

101 W. MAIN STREET
SUITE 100
ASHLAND, WISCONSIN 54806
(715) 682-2692
WWW.NELSONSURVEYING.COM
MAP NO. 5676 ©