



SCENIC HWY BABSON PARK GROVE

0 Scenic Highway, Babson Park, FL 33827

Richard Dempsey, ALC, CIPS
863.581.1903
richard@saundersrealestate.com



PROPERTY OVERVIEW



Sale Price

\$2,000,000

PROPERTY OVERVIEW

Located on one of the highest points in Central Florida the property has views of the sunrise and sunset. Webber University is to the north and Warner University is on the opposite side of Crooked Lake. This property is well suited continued citrus production, future residential development, or a long term hold.

OFFERING SUMMARY

Acreage:	35.5 Acres
Price / Acre:	\$56,338
City:	Babson Park
County:	Polk
Property Type:	Citrus & Development

AERIAL MAP

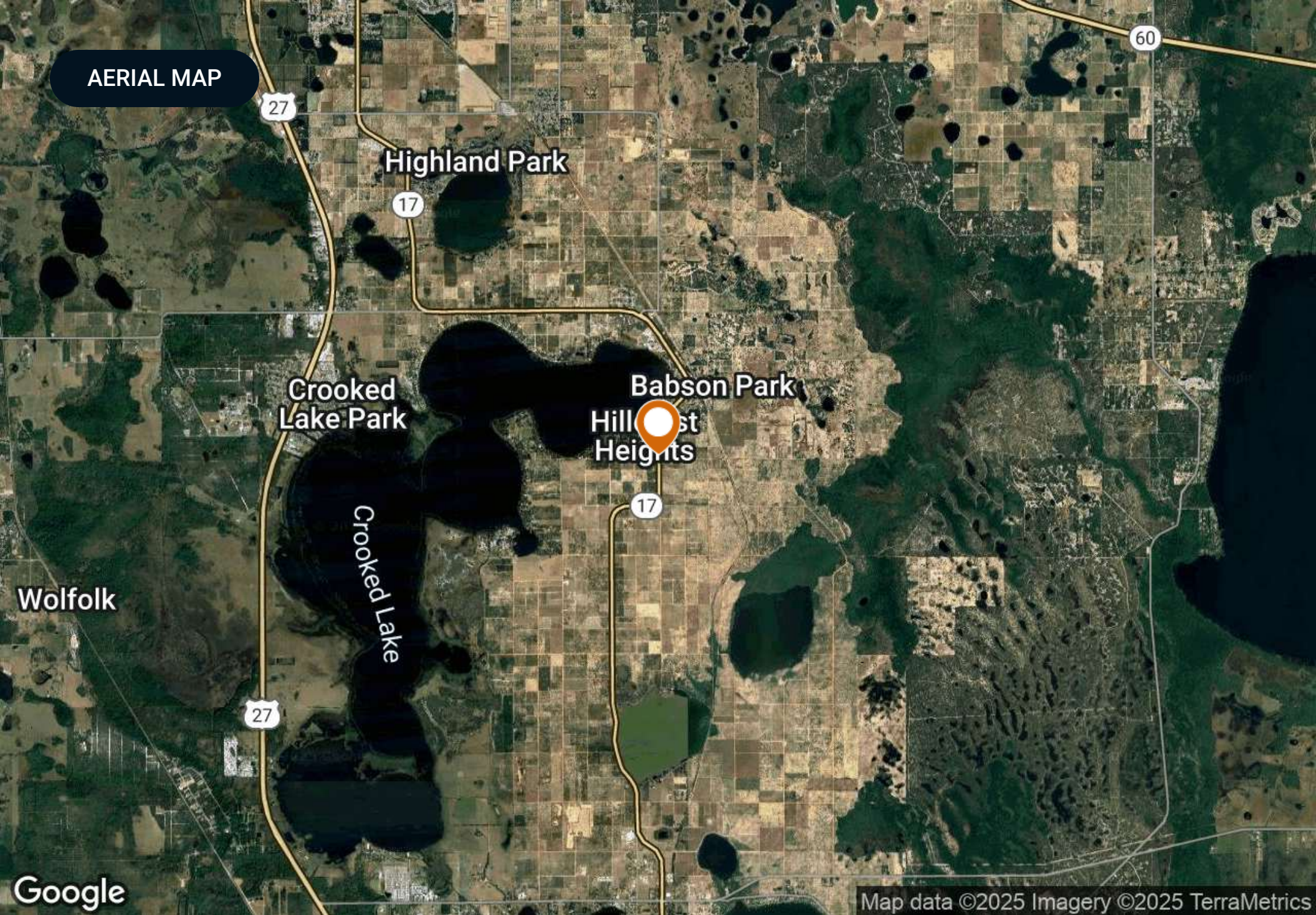

Wolfolk

Google

Map data ©2025 Imagery ©2025 TerraMetrics



Lake Easy

S SCENIC HWY

17

GOLFVIEW CUTOFF RD

17

17

27

640

27

Crooked Lake Park

Babson Park

Tiger Creek Preserve

SEMINOLE RD Hillcrest Heights



MURRAY RD

17

MANN RD

Crooked Lake

Crooked Lake Prairie

Lake Leonore

DAVIS RD

17

W MANN

SPECIFICATIONS & FEATURES



SPECIFICATIONS & FEATURES

Land Types:	<ul style="list-style-type: none">• Citrus• Residential Development
Uplands / Wetlands:	100% Uplands
Soil Types:	Candler
Taxes & Tax Year:	2024 - \$911.68
Zoning / FLU:	Agriculture - Frostproof
Water Source & Utilities:	8" well
Road Frontage:	2,800 feet on Scenic Hwy, 1,300 feet Catherine Road
Nearest Point of Interest:	Crooked Lake is to the north and west, Babson Park is to the north and Frostproof is south.
Current Use:	Citrus
Wells Information:	8" well
Irrigation:	Micro-sprinkler
Class of Grove:	Young

LOCATION



LOCATION & DRIVING DIRECTIONS

Parcel:	283105000000012010 283105000000012020 283105000000012030
GPS:	27.821095, -81.5311236
Driving Directions:	From Frostproof - North on Scenic Hwy 4 miles to the property.
Showing Instructions:	Call agent

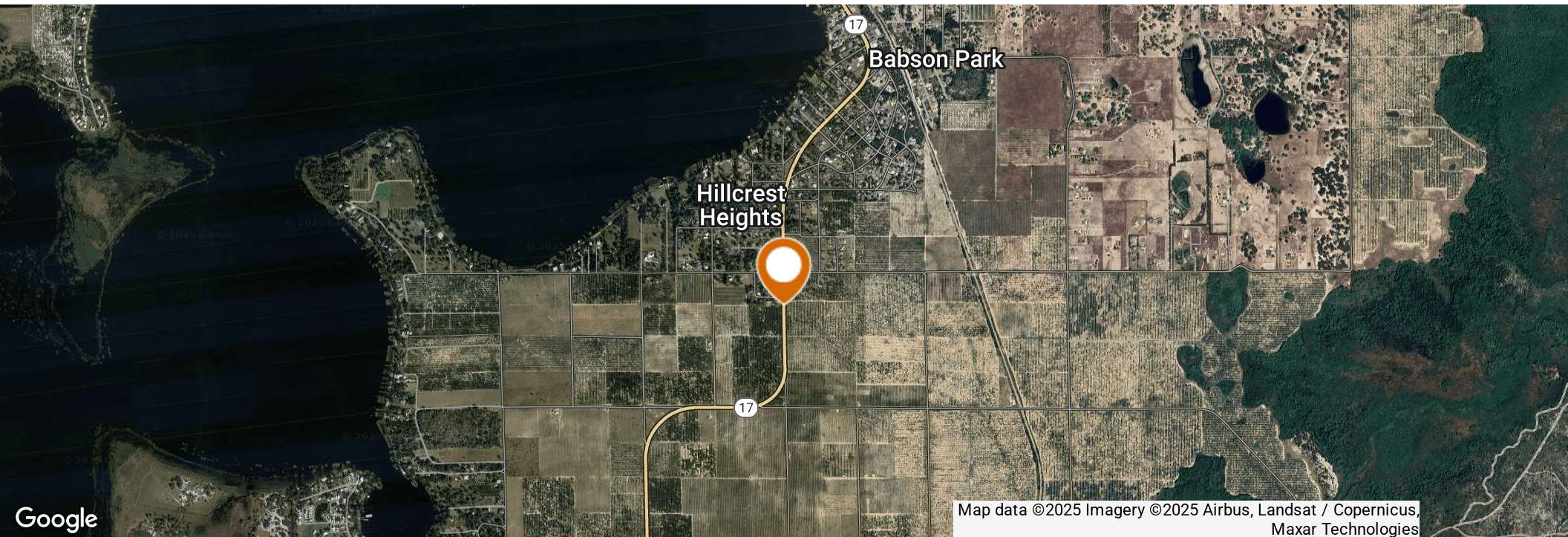

Map data ©2025 Imagery ©2025 Airbus, Landsat / Copernicus, Maxar Technologies

ADDITIONAL PHOTOS





For more information visit www.saundersrealestate.com

HEADQUARTERS

1723 Bartow Road
Lakeland, FL 33801
863.648.1528

ORLANDO

605 E Robinson Street
Suite 410
Orlando, FL 32801
407.516.4300

NORTH FLORIDA

356 NW Lake City Avenue
Lake City, FL 32055
352.364.0070

GEORGIA

203 E Monroe Street
Thomasville, GA 31792
229.299.8600

ARKANSAS

112 W Center St, Suite 501
Fayetteville, AR 72701
479.582.4113

