

TOWN VIEW

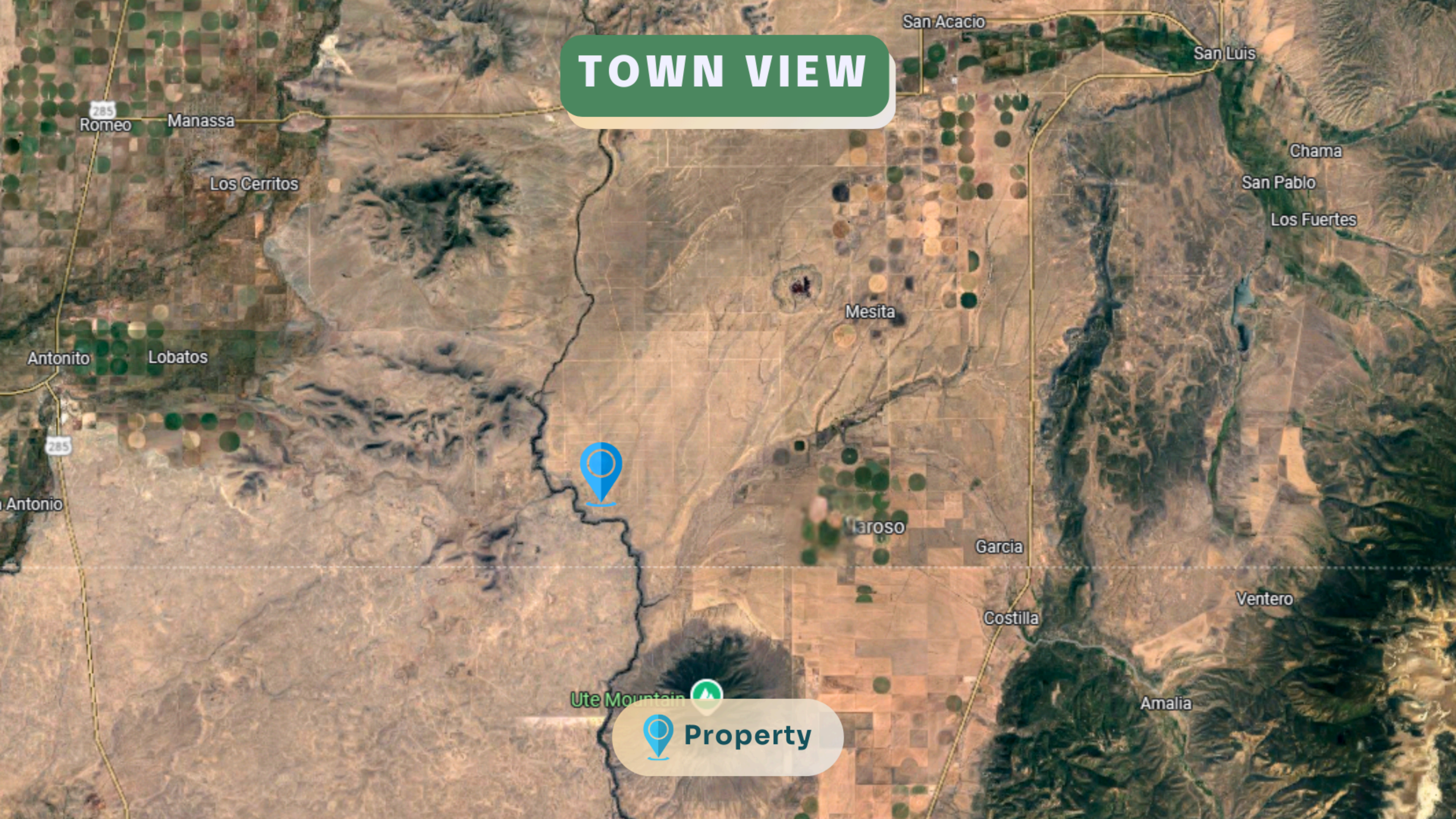

 **Property**

COUNTY VIEW

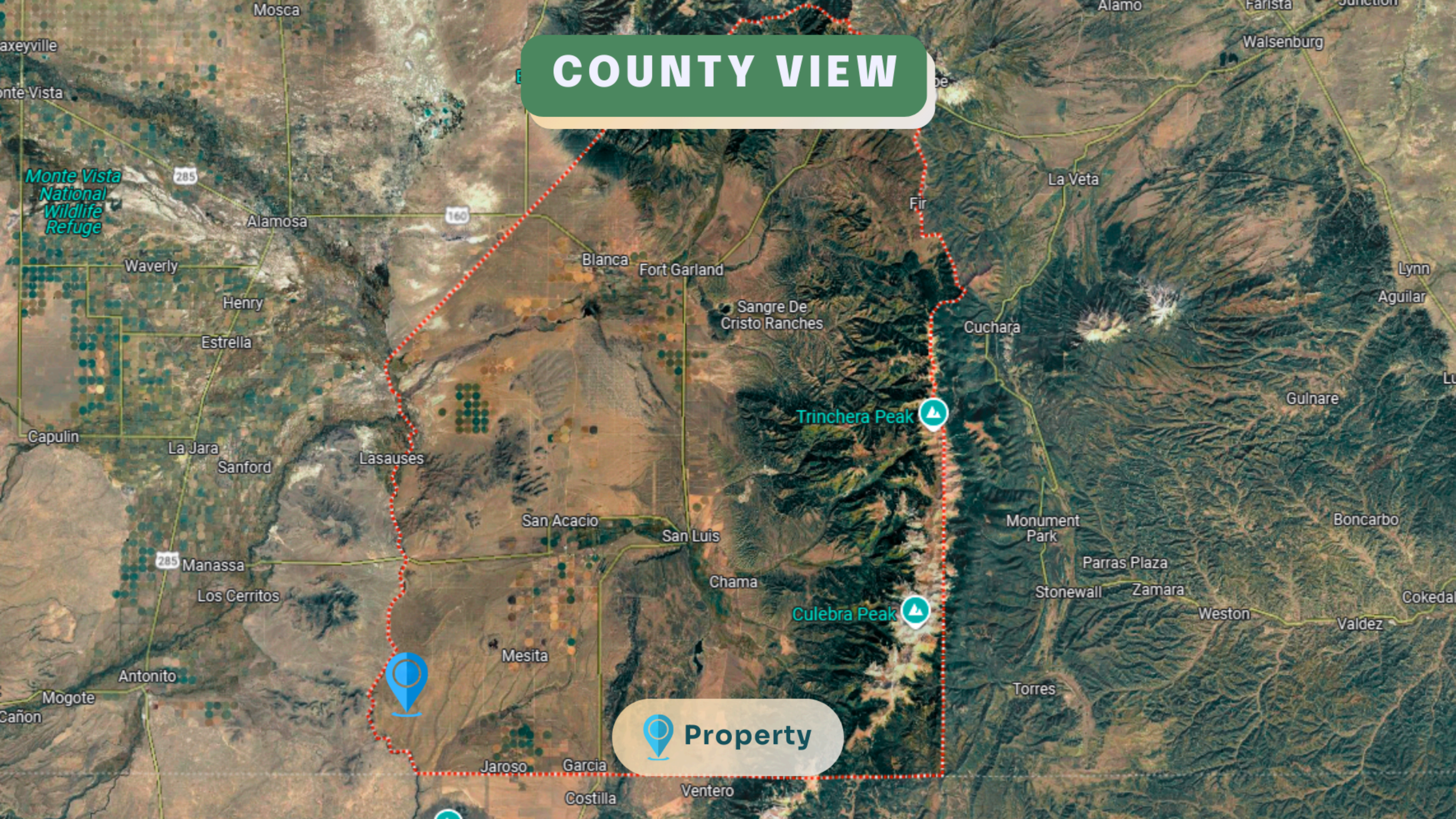

Monte Vista
National
Wildlife
Refuge

Trinchera Peak

Culebra Peak

 Property

KEY ACCESS ROUTES

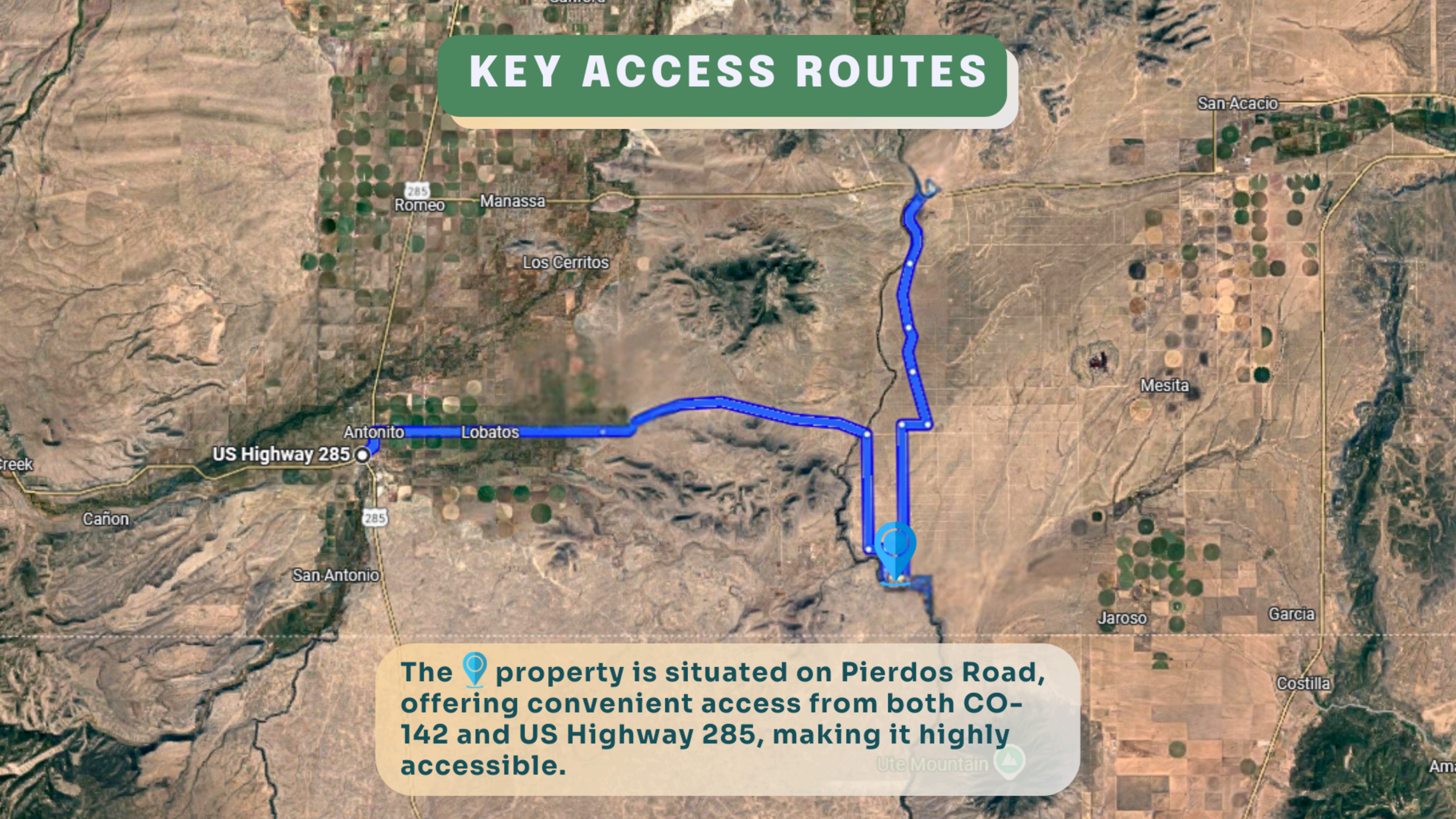

The  property is situated on Pierdos Road, offering convenient access from both CO-142 and US Highway 285, making it highly accessible.

Ute Mountain 

DRIVING DIRECTIONS



Head southeast on CO-142 E toward Rio Grande Ave for 26 feet, then continue on Rio Grande Ave. Follow Rd 28 and Kiowa Rd to reach Piedras Rd. The property is on the right.

ROAD ACCESS TO THE PROPERTY



**12.5 miles to the right is the property.
Rough road condition.**