

OWNER'S CERTIFICATE

THE UNDERSIGNED CERTIFY THAT HE HAS THE CHARGE OF THE LAND...  
I, Richard W. Curry  
County Clerk

ACKNOWLEDGMENTS

STATE OF CALIFORNIA  
COUNTY OF SUTTER  
I, Richard W. Curry, County Clerk...  
I, John J. [Name], [Name]...  
I, John J. [Name], [Name]...

ACKNOWLEDGMENTS

STATE OF CALIFORNIA  
COUNTY OF SUTTER  
I, Richard W. Curry, County Clerk...  
I, John J. [Name], [Name]...  
I, John J. [Name], [Name]...

I, Richard W. Curry, Director of Public Works of Sutter County...  
I, Richard W. Curry  
Director of Public Works

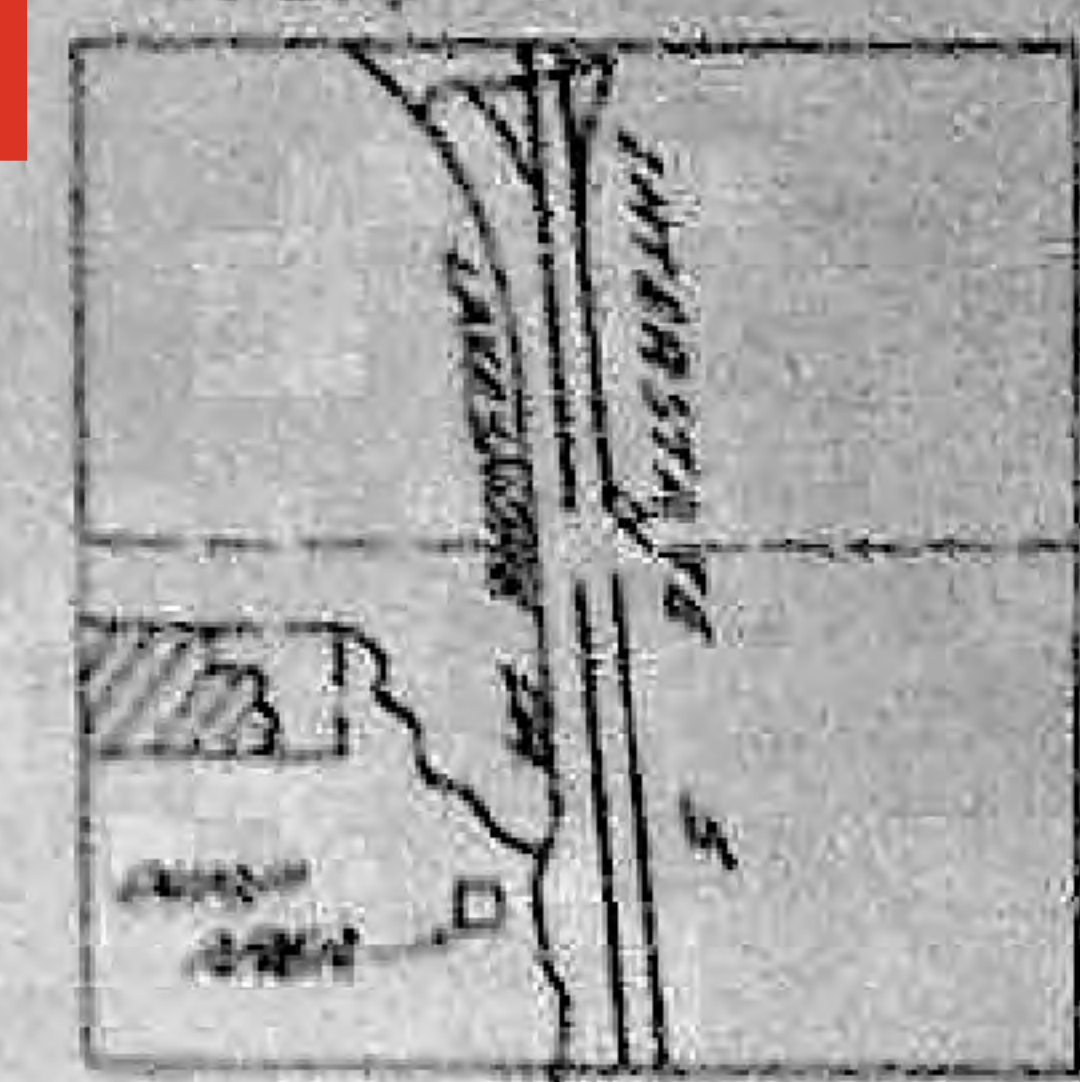
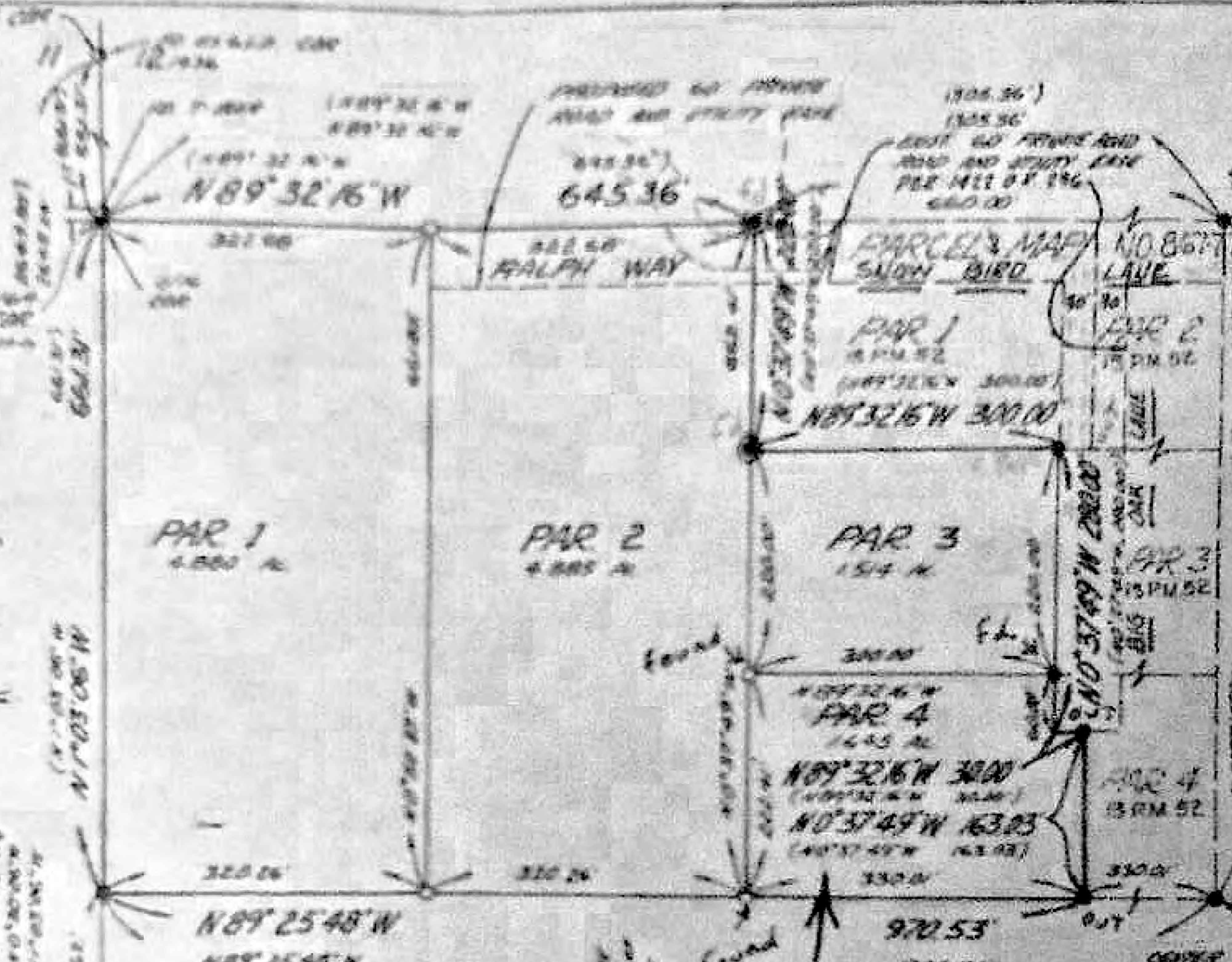

- LEGEND - N.T.S.
- 1/4" APPROX. AT 4000'
  - 1/4" 90' AREA TRIGGED 1:1 3051
  - 1/4" 10' AREA TRIGGED 1:1 3051
  - ( ) 1/4" BEARING AND DISTANCE FEB 18 PM 92
  - ( ) 1/4" BEARING AND DISTANCE FEB 20 51
  - ( ) 1/4" BEARING AND DISTANCE FEB 25 54
  - ( ) 1/4" BEARING AND DISTANCE FEB 24 50

SURVEYOR'S CERTIFICATE

THIS MAP WAS PREPARED BY...  
I, Frederick H. [Name]  
SUTTER COUNTY, CALIFORNIA

COUNTY SURVEYOR'S CERTIFICATE

THIS MAP CONFORMS WITH THE...  
I, John J. [Name]  
SUTTER COUNTY, CALIFORNIA

COUNTY RECORDER'S CERTIFICATE

FILED THIS 15 DAY OF...  
I, John J. [Name]  
SUTTER COUNTY, CALIFORNIA

PARCEL MAP NO. 6677

IN THE UNINCORPORATED TOWN OF SUTTER COUNTY, CALIF. THE PORTION OF THE LAND OF THE OF SEC. 13, T. 20 N., R. 20 W., S. 2 E. OF T. 20 N., R. 20 W., S. 2 E.

FOR ROBERT BUE...  
FREDERICK H. [Name]  
SUTTER COUNTY, CALIFORNIA

AUG 1971 SCALE 1" = 200'

MICHAEL TIETZ\*\*\*PROFESSIONAL LAND SURVEYOR  
CORNER SEARCH - FIELD REPORT

1-28-23

Client: [REDACTED]

Site Location: 21138 Big Oak Lane, Lakehead, Ca.

Legal Description: Parcel 4 as shown in Book 13 of Parcel Maps @ pg. 56, Shasta Co. Records  
(see deed description shown in doc.# 2018-005393, Shasta County Records)

PROFESSIONAL SERVICES: A Search for survey monuments of record and flagging the approximate property lines has been completed as requested in contract letter dated 1-27-23. Orange flagging was tied at the approximate location of corners searched for. White flagging was tied along the approximate property lines searched.

At the NE corner, a 5/8" dia. rebar with no tag or cap was found about a half foot NW of a power pole. The accuracy and source of the corner is unknown.

At the angle points of record, 60 feet to the south of the NE corner and 30 east of that corner, nothing was found.

The SE corner was searched for and not found. It falls at the toe of a hill with dumped debris near a junked vehicle.

At the SW corner a 5/8" dia. rusted rebar was found with no tag or cap and a broke-off t-post NW of it about a foot. An existing well casing was found nearby to the NW.

At the NW corner a 5/8" dia. rebar with a brass tag riveted on marked "LS 3551" was found per record map. A metal t-post was found near it.

Notes: An accurate Corner Record Survey would be needed to re-establish the exact position of any corners not found or not tagged or accurate property line stakes for this parcel. Estimates available upon request.

Sincerely,   
Michael J. Tietz,  
Professional Land Surveyor, LS 5637  
PO Box 91, Proberta, Ca. 96078  
(530) 524-6881 t1surveying@yahoo.com

