

Overview

Parcel Number	0014867	Market Value	272,581
Tax Year	2025	Exemption/Exclusion	0
Class	R - RESIDENTIAL	Deferred	0
Physical Address	13604 US 64 W NC	Assessed Value	272,581
Acreage	4.3600	Tax Rate	Unavailable
		Total Tax	Unavailable

No Tax Disbursements

Photos & Sketches

Converted Sketch

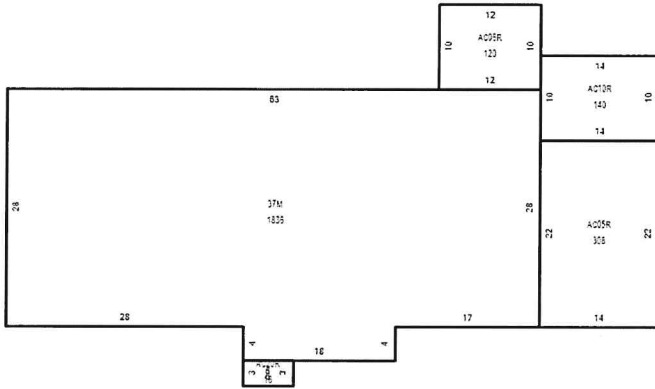

No Billing Details

☾ Tax Due Amounts

If paid in...	Amount due is...
March 2025	\$0.00
April 2025	\$0.00
May 2025	\$0.00
June 2025	\$0.00
July 2025	\$0.00
August 2025	\$0.00
September 2025	\$0.00
October 2025	\$0.00
November 2025	\$0.00
December 2025	\$0.00

Pay Taxes

Tax Due amounts are for all unpaid years.
See Payment History section for year-by-year details.

☾ Payment History

Tax Year	Total Due	Total Paid	Amount Unpaid	Date Paid
2024	\$1,019.17	\$1,019.17	\$0.00	8/30/2024
2023	\$977.43	\$977.43	\$0.00	9/18/2023
2022	\$1,579.43	\$1,579.43	\$0.00	9/21/2022
2021	\$1,579.43	\$1,579.43	\$0.00	10/5/2021
2020	\$1,292.60	\$1,292.60	\$0.00	9/4/2020

Show 5 More (23)

Zoning

Code	Classification
A-R	AGRICULTURAL-RESIDENTIAL
A-R	AGRICULTURAL-RESIDENTIAL

Legal

Legal Description	Subdivision Name	Block	Lot	Plat Book	Plat Page
E5-2					

Exclusions

Exclusion Code	Status	Entered	Amount	Exclusion %	Reason	Land	Building
ELDERLY OR DISABLED	ACTIVE	3/1/2023	0	1.00		30,000	131,758

Owner Information

OWNER BARTH GEROGIA RUTH,
Mailing Address 13604 US HWY 64 W
 SILER CITY, NC 273446445

Transfer History

Book & Page	Sale Type	Sale Date	Sold By	Sold To	Price
2304 0126	WARRANTY DEED	5/17/2022	JACOBS PAMELA KAY & ETALS	BARTH GEROGIA RUTH	\$0
677 0368		12/31/1996		JACOBS PAMELA KAY & ETALS	\$0

No Genealogy

Land Value

Property Class	Valued Acres	Appraised Value
Acre - Residual	3.3600	33,600
Acre - Primary	1.0000	34,000

☐ CAMA - Structure (1 of 2) - Real Estate

Property Class	Description	Total Finished Area	Year Built
RES - Residential	CONVENTIONAL	1,836	1948

Garages/Carports	
AC05R - Carport	308 Square Ft.

Porches/Decks	
AC06R - Covered Porch	120 Square Ft.
AC10R - Porch - Enclosed Masonry	140 Square Ft.

Accommodations	
Number of Bathrooms	2.00
Number of Bedrooms	3.00
Number of Half Bathrooms	0.00
Number of Rooms	7.00

Exterior Wall	
EW01 - Brick	100 Percent

House Type	
10 - CONVENTIONAL	

Patio/Stoop	
AC20R - Stoop - Masonry	18 Square Ft.

Fireplace	
FP04R - One Fireplace (Non-Prefab)	1.00

Base Cost	
37M - Masonry - Main Floor	1,836 Square Ft.

Heating & Cooling	
HC07 - Packaged Heat/Cool	1,836 Square Ft.

☰ CAMA - Structure (2 of 2) - Real Estate

Property Class	Description	Total Finished Area	Year Built
RES - Residential	Outbuildings Only - RES	0	2023

Storage	
MS28R - Storage Bldg. Unfinished	120 Square Ft. Year Built: 1948
MS28R - Storage Bldg. Unfinished	238 Square Ft. Year Built: 2000

Carport/Garage	
MS81R - Car Pole Shed - Metal	480 Square Ft. Year Built: 1948

Shed	
MS23R - Shed Open Pole	480 Square Ft. Year Built: 1948
MS48R - Lean-to/Shelter	192 Square Ft. Year Built: 2000

☰ Market Value

Year	Market Land	Market Building	Market Total
2025	67,600	204,981	272,581
2024	53,520	131,758	185,278
2023	53,520	131,758	185,278

⊕ Map

[View Full Screen](#)

Contact Information

Chatham County Tax Assessor

12 East Street
 PO Box 908
 Pittsboro, NC 27312
 Phone: 919-542-8211

Chatham County Tax Collector

192 West Street
 PO Box 697
 Pittsboro, NC 27312
 Phone: 919-542-8260